An Exponent of Truth and Justice

The St. Louis Argus

A Square Deal For Every Man

Published In The Interest Of Colored People

VOL. IX NO. 42 — ST. LOUIS, MO., FRIDAY, FEBRUARY 4, 1921 — 8 PAGES — PRICE 5 CENTS

GOVERNOR CONDEMNS LYNCHINGS

Arkansas Executive Says Mobs Have No Respect For God Nor Man.

MUST BE STOPPED

Declares He Will Urge The Present Legislature Of His State To Fix Responsibility On Officers Who Allow Prisoners To Be Taken By Mobs

Following a statement in the daily press that Governor Thomas C. McRae of Arkansas would recommend legislation to summarily eliminate from office any sheriff or other officer permitting lynching in the State of Arkansas the editor of The Argus wrote Governor Mcrae for a further statement of his feelings along that line and he replied the Governor sent a copy to newspapers that was delivered before the Arkansas General Assembly January 22, following the lynching of Henry Lowery at Nashville a few days ago.

The Governor's Letter

Editor C. S. Smith,
2341 Market Street,
St. Louis, Mo.

Dear Sir:—

Governor McRae gets out to acknowledge receipt of your kind letter of January 20, and say to you that he has perhaps been quoted a bit strongly, in that he did not say that he advocated a law to summarily oust from office any officer who allows prisoners to be taken by lynching parties. He does advocate a law passed and to the enclosed extract copy of his message to the General Assembly.

Respectfully,
C. F. NEWTON,
Gov. McRae's Secretary.

"January 25, 1921.

"Mr. Speaker:

"Lynching is the one crime, next to law and order and constituted government, and second upon the life of the individual, but no amount of philosophizing can change the fact that it is regarded by the mass of the people as a crime more heinous than all others combined. We do not resent; they have no sympathy for murder; we resent, God and our Maker knows, the violation of our sacred duty as the ministers of the law and the violation of our oaths of office, and we resent, God knows, the violation of our duty to the peace and dignity of our State and our people. We do not resent; they have no sympathy for the mob spirit.

"Officers who will not protect their prisoners should be fired within the jurisdiction of this State.

"If it be remembered that 'your sins will find you out' and that deceive yourself. You cannot deceive us and we will not be mocked.

"This warning will not be repeated.

"Never Have Ticket Vindicated.

"Sincerely,
THOMAS C. McRAE."

THE MAYORALTY AND THE NEGRO

The mayoralty situation in St. Louis is attracting a deal of attention at this time. While many politicians among the Negroes are slow about committing themselves before the last filing day, yet there are quite a few who have expressed themselves in the subject.

As the case now stands with Col. Robt. Burkhardt having filed for the office and Mayor Kiel a vowed candidate for the third term, it is hard to say with any degree of certainty just how the Negro would vote. But one thing that is noticeable is that no candidate now, as in the past, can count upon the Negroes when filing for office.

Two new features have entered the Republican politics of this city, one is the Negroes claim for political recognition as the price for his votes, and the women entering into politics. That the Negroes are willing to follow any faction that will give him a place in the politics of the city is a pretty safe prediction.

A. W. Lloyd, who has filed for the Board of Aldermen from the 17th Ward is assured of the almost solid support of the Negroes of the city. It being argued that merely the Negroes are entitled to one of the twenty-eight members of the city's law-making body.

Weight and Measures

The question of weight and measures is being discussed among Negroes just as keenly as the issue was drawn between Kiel and Koehn. A weight in the mayor so far as they are concerned is Frank Shaler, and J. N. McKelvey. The measures are Jesse Vaughn, prohibition department by the mayor, which some call a "political football." There are some think these weights could be found out if the mayor will lend his support to the Negro candidate for the Board of Aldermen.

Some are still friends of John Schmidt and don't hesitate to express it.

In the main while it is said that Ed. Koehn is making an inroad into the Negroes political strength that will have a telling effect in the primaries. It is generally known that Negroes have a deal of confidence in Edw. W. Fordsick, whom they call the "Cleanin" in the Koehn ticket.

The Fifteenth Republican Club is looked upon favorably by a large number of Negroes because they favor an inclusive form and honest election; that co-operation is common ground.

KU KLUX KLAN ENTERS HOUSTON

Posts Warning Proclamation In Negro Neighborhoods

HOUSTON, Tex., Feb. 2.—The Ku Klux Klan has been at large here and has posted the following proclamation in several Negro neighborhoods on sheets, bills and the like:

"To Il Known and Hereby Proclaimed

"That this organization, composed of native born Americans who accept the tenets of the Christian religion, proposes to uphold the dignity and majesty of the law. No lawless invasion of any color, creed or lineage has any just cause to fear or condemn this body of men. We propose to protect the innocents under all circumstances. Our creed is opposed to violence, lynchings, etc., but we are even more strongly opposed to the things that cause lynchings and mob rule.

"Our aim is to protect the virtue of women, white or black, who deserve such protection. Our motto is God and country, our watchword is law and order, our regard to official, social or financial position, this warning applies to all persons of living within the jurisdiction of this Klan.

"Be it remembered that 'your sins will find you out.' Don't deceive yourself. You cannot deceive us and we will not be mocked.

"This warning will not be repeated.

"Never Have Ticket Vindicated.

KNIGHTS OF THE KU KLUX KLAN

NORTH CAROLINA MURDERERS WILL NOT BE PUNISHED

Members Of Mob Who Shot Down Negroes Will Not Be Brought To Justice For Fear Of Recurrence Of Violence.

Associated Negro Press

WARRENTON, N. Car., Feb. 2.—All efforts to apprehend members of the mob which broke into the jail, removed two Negroes held there after an armed clash with whites over 10 cents worth of apples, and shot them to death, have not made today in the anxiety of authorities to forestall a recurrence of violence. The murderers, therefore, will never be brought to justice.

Seven of the nine Negroes left in the jail by the mob were today hurried to Raleigh for safe keeping, and this afternoon five additional arrests were made and the prisoners also rushed to Raleigh. Four other Negroes for whom warrants are out have escaped.

The Warrenton Home Guard, ordered out by Governor Morrison last night from camp near Raleigh, and the Fayetteville Home Guard also stand in readiness to respond to any call. However, tonight no further outbreak was reported as probable.

The coroner's jury held an inquest yesterday returning a verdict of death at the hands of persons unknown. All the witnesses testified to their inability to identify any members of the mob.

PHILADELPHIA 134,098 PITTSBURG 37,688 NEGROES

Associated Negro Press

WASHINGTON, D. C., Feb. 2.—The Negro population of Pittsburgh, returned in October 22, 1920, was 37,688, an increase of 12,888 or 42.1 per cent.

Negroes in Philadelphia numbered 134,098, an increase of 39,620, or 50.8 per cent.

PARKER AT CAPITOL

Editor of St. Louis Argus:

Please be kind enough to have that my position in the 19th Senatorial district, the opening of a new place to Negroes on the Capitol Hill, Honorable Good here. First time in the history of the State that a Negro has had charge of the Senate lobby. I have, as a citizen of Missouri, delivered speeches in Kansas City and Mt. Chlendes Chark, Jr., of St. Louis, Boss Wilson.

Very truly yours,
WM. PARKER.

CHURCH RECALLS FORMER PASTOR

Dr. C. L. Fisher Asked To Return To Birmingham Baptists After Failing To Get Any Other Minister To Please Them.

Associated Negro Press

BIRMINGHAM, Ala., Feb. 2.—Members of the Sixteenth Street Baptist Church settled the question of a permanent pastor. Nearly 500 members gathered in a special conference and recalled Dr. Charles L. Fisher, of Hartford, Conn., pastor. He is a native of New Orleans, La., and served the 16th St. Baptist Church, one of the most beautiful edifices in the country, recently by Colored for 12 years as pastor. He started the structure of the present building and completed and finished other work; two pastors have served the church since his resignation and for nearly six months the church has been without a pastor.

Rev. Mr. Fisher is one of the foremost scholars and preachers of our race. He was graduated from Leland University, New Orleans, and from seminary Department of Fisk University.

CARNEGIE HERO FUND MAY INCLUDE 2 COLORED MEN

By Associated Negro Press.

ROCHESTER, N. Y., Feb. 2.—There is considerable probability that the Carnegie Hero Fund will include the names of Lee Kennedy and Macey Young, two young colored men who saved the life of little Mary Alice Marshall, while, last summer at a risk of their own lives and safety. Frank L. Marshall, father of the little girl, has been anxious to have the heroisms brought to the attention of the Carnegie authorities, and Mr. Lewis Hamilton who has had charge of the correspondence, said that he has had a reply to his letter which indicates that the matter will be taken up. It will be recalled that in August last, little Mary Alice Marshall, while picking apples alone in a dry well, which was twenty-eight feet deep and had eight feet of water standing in it at the time. Lee Kennedy and Macey Young, aroused by the screams of those who witnessed the scene, rushed into the yard with a rope and descended into the well and saved the little girl up to safety in the nick of time. It was a brave and manly deed, and the people of this community will be glad to see the expert given the recognition that it deserves.

People's Hospital Report And Election Of Directors

The Annual Meeting of The People's Hospital Association was held at the Hospital on Jan. 31. There was a goodly number present and a most successful year was reported. The superintendent's report showed a total of 509 patients admitted during the year; 453 discharged and 56 remaining in the hospital on Jan. 1, 1921. The births for the year were 14 and the deaths 24.

The treasurer's report showed receipts from all sources of $20,507.28. Disbursements for the year $19,335.-94, leaving a balance on hand Jan. 1, of $1231.34.

The following directors were elected to serve for 3 years:

Mr. John Gordon, Mrs. T. J. Navins, Mr. Chas. H. Turpin, Mr. James L. Usher, Mr. Joseph L. Walker, Mr. Joseph E. Wilkinson.

COLORED MAN PLACED ON PHILADELPHIA CENTENNIAL COMMM.

Associated Negro Press

PHILADELPHIA, Penna., Feb. 2.—Dr. R. R. Wright, Editor of the Christian Recorder has been appointed by Mayor Moore, a member of a committee of 100 to arrange for the Semi-Centennial of the signing of the Declaration of Independence to be held in 1926.

The Centennial is to be international in scope and probably will exceed any previous similar event, such as the World's Fair, held in Chicago, Philadelphia. The Race and Dr. Wright are specially honored by this appointment. As the roster of the committee includes some of the highest officials of the City, State and Nation.

A. E. MALONE LEADS FOR REGISTER OF THE U. S. TREASURY

Henry Lincoln Johnson And R. S. Abbott Win In Second And Third Choice In Poll Of Fifty Editors

QUESTIONAIRES WERE SENT OUT TO 100

Ten Other Missourians Are Mentioned For High Honor. More Replies Are Expected, Many Politicians Have Their Eyes Turned Toward Washington.

As March 4th draws near, more interest is being shown among intelligent and polished leaders of the times in what they call "patronage." That is expected to come to the men who in the Republican Party goes into office and takes hold upon the reins of this government.

The one high office which is considered as a "stalking" post, the Register of Treasury, is being eyed by many of all as well as the young and the new in politics. And from all indications, about March 1st will be found around the Capitol scores of office seekers with thousands and friends, making inroads on the "powers that be" for political preferment.

Editors have been slow to advance their choice or preference for the high office of the Register of Treasury and as a result, there has been surprisingly cold of the subject. That there is a large number of eligibles is shown by a poll of one hundred editors made by the St. Louis Argus about two weeks ago.

In as much as we had not committed ourselves on the subject as to our preference in the matter, we suggested any names. It looks like it pretty fair idea of how the editors are thinking on the subject.

In our questionnaire we asked the editors to give first, second and third choice for Register of Treasury on the number that we would publish the results.

Malone First Choice

A tabulation of fifty replies which are all received up to date, Aaron E. Malone of St. Louis is made first choice; Henry Lincoln Johnson of Georgia, second choice and R. S. Abbott, editor, Chicago Defender, third choice.

A. E. Malone received 12 first choice, 6 second choice and 1 third choice, a total of 14 votes. Henry Lincoln Johnson received 6 first choice, 8 second choice, and 2 third choice, a total of 16 votes. R. S. Abbott received 2 for first choice, 2 for second choice and 1 for third choice, a total of five votes. The remaining votes were scattered throughout Missouri, Florida, Among Missourians voted for, were: Mr. J. R. A. Dreadnut 3; J. Milton Harris 2, J. E. Mitchell 4; N. C. Crews 2; Dr. Chas. H. Phillips Jr. 1; J. M. Well 1; C. J. Calloway 1; W. T. Division 1; Prof. Joe Davis 1.

Other Names Voted For

Illinois: Ed Morris, Ed. Wright, Col. Robt. R. Duncan, J. R. Lynch, Tuskegee and Swanson.

Ohio: Patterson, Scarborough, Cotrill, Joe Jones and Fleming.

New York: Chas. Anderson, Ransom, Hazell, Weldon Johnson, Cheadle Phelps.

Tennessee: R. R. Church, 10, A. Boyd, Vernon, Napier.

Georgia: R. R. J. Davis.

Florida: W. Cohn.

Arkansas: Relpho A. Jones

Pennsylvania: A. Sterin and S. H. Reading.

Oklahoma: E. Barbour, G. W. Sumner.

Kentucky: Phil Brown.

Mississippi: Perry Howard.

Massachusetts: Monroe Trotter

Maryland: Hirgerald

Washington, D. C.: F. J. Scott, J. R. Hawkins.

North Carolina: Chas. Moore.

Minnesota: Wm. H. Morris.

The above miscellaneous vote ranged from 1 to 3 votes each.

All editors who have not answered to date are expected to do so at their very earliest convenience. The results of which will be published later.

BAPTIZING SUNDAY AT CENTRAL BAPTIST

The fresh present baptizing, following the revival at Central Baptist Church, will take place this Sunday morning in the church auditorium. Evangelistic services will be held at night.

Colored Woman Wants To Be Deputy City Marshal

Of the one-hundred and seventy who took the efficiency examination to qualify as Deputy City Marshall, one-hundred and fifteen were successful. Among that number was a woman, Miss Sadie North of 849 Bartle Avenue.

Miss North made an average of 75.3 and now stands 25th on the list. There being twenty below her.

Miss North is the only woman who took examination, and has been favorably mentioned for appointment.

Citizens Liberty League Indorses Dr. C. H. Phillips For Register Of Treasury

At the regular meeting of the Citizens League Thursday night, Dr. Chas. Henry Phillips, Jr., was endorsed for Register of Treasury.

Dr. Phillips stated that he was confident he would win on his best qualifications.

VILLARD TO SPEAK HERE THIS SUNDAY

Editor Of "The Nation" And Son Of The Great Abolitionist Will Be At Central Baptist At 3:30

Mr. Oswald Garrison Villard, editor of the "NATION," of New York City, will deliver an address at Central Baptist Church, Ewing and Washington avenues, Sunday afternoon at 3:30. The meeting will be held under the auspices of the National Association for the Advancement of Colored People.

Mr. Villard is one of the best known publicists in the country and has been a member of the National Association almost from its beginning. He is the grandson of William Lloyd Garrison, the great Abolitionist, and continues to carry on the family tradition in his attitude toward colored people.

Besides Mr. Villard's address, the Association will render a program, which will include musical numbers by Mrs. Walter A. Giles and Miss Verna L. Beatmann. Rev. John W. Day, Pastor of the Unitarian Church of the Messiah will preside.

It is predicted that a large crowd will be present, and those desiring seats will do well to come early.

ST. LOUIS POPULATION OF NEGROES IS 69,603

WASHINGTON, D. C.—The Director of the Census has issued a preliminary statement of the population of St. Louis. The figures are 772,897, comprising 702,704 whites, 69,603 Negroes, 2,590 Chinese, Japanese and Indians. The figures for 1910 were whites 652,888; Negroes, 43,960; others 1,000.

The Negro population constituted 9.0 per cent of the total in 1920 and 6.7 per cent in 1910, while the Negro population constituted 8 per cent of the total in 1920, and 6.4 per cent in 1910.

The increase in the white population since 1910 was 50,816 or 6.4 per cent, while the corresponding increase in the Negro population was 25,643 or 58.3 per cent.

Of the total population of St. Louis in 1920, the males numbered 381,438, or 49.6 per cent and the females, 390,459, or 50.4 per cent. In 1910 the corresponding figures were—males, 336,062, or 50.3 per cent; females, 330,261, or 49.6 per cent. The ratio of males to females was 98.5 to 100 in 1920, as against 101.3 to 100 in 1910.

Y. W. C. A. RECEIVES $1500 FROM ESTATE OF MADAM WALKER

As shown in the annual report of Dr. Amanda V. Gray, Branch Secretary, the challenge of the late Madam C. J. Walker was met by Wheatley Branch.

Madam Walker, during her lifetime, proposed to give to Wheatley Branch the sum of $1500.00 provided the Association raised the same amount, by January 1, 1919. The Association raised its quota but on account of Madam Walker's death her part could not be paid until one year had elapsed. This sum was recently paid from her estate and as a result the building has been freshly painted and some interior decorating has been done.

Wheatley Branch took peculiar pride in this achievement and the challenge of Madam Walkee was typical of the interest manifested by our race who have acquired wealth.

MRS. HARDING SAYS NEXT PRESIDENT WILL GIVE THE NEGRO RACE SQUARE DEAL

(By Syndicate Press Bureau)

WASHINGTON, D. C., Feb. 2.—Mrs. Harding, wife of the President-elect Harding was interviewed by a representative of this bureau. She was extremely busy packing and preparing to move from her Wyoming home but was willing to spare the time to extend a greeting of cheer to the Colored people of the nation. She said:

"I think the Colored press for the support which they gave Senator Harding." When introduced to Mrs. M. L. Gray, president of the Negro Women's Republican League, she extended her hand, and with a smile that one could see was from the heart, stated: "The wonderful support that was given to Senator Harding by the Colored women of our great nation shall ever be green in my memory. And I know Senator Harding will give to the Colored citizens of our nation a square deal."

BRAZELTON, DRUGGIST DONATES $1000 TOWARD NEGRO INSTITUTION

Dr. William Paul Brazelton, white, owner of a drug store at 2520 Lucksee avenue, donated $1000 toward the $1,000,000 fund for the benefit of the National Training School, Nashville, Tenn., an institution for young Negro men and women.

Brazelton's donation increases the total for Missouri to Eldridge, Mosgrove's quota is $50,000. Illinois, which stands in line $50,000, has raised $20,000.

In response to a call by Representative Walthall M. Moore, about two hundred men and women gathered at Jefferson City last Saturday, January 29, in a legislative program conference. Never before there never has been a conference among our group in this State where the conference were more earnest and the spirit more unison than on this occasion. There was about 200 gathering a kind of sacredness unlike the spirit which characterizes political meetings. Everyone seemed to feel that they were there for business in the interest of the time.

When the conference was called to order by Representative Moore and the purpose explained by him, everybody agreed to the program. When he told of the bill he had introduced in the Legislature, the people realized more fully what it meant to have one of their group in the law-making body of the State.

Aside from Mr. Moore's bill the conference adopted the following legislation: A home for incurigible boys; a home for Negro children; agricultural experiment station; better election laws and the Industrial Commission.

In the audience were quite a few members of the legislature who listened to the proceedings with a deal of interest. Speaker of the House, Hon. S. P. Gaffigan, who addressed the meeting was received with wild applause. He told his hearers that he was pleased to be associated with Mr. Moore as he had found Moore to be intelligent and a gentleman, and was entitled to every consideration. "And he shall have my support," said the speaker. Mr. O'Fallon said he was in sympathy with the bill introduced by Mr. Moore and that he expected to take the floor and urge his passage when it comes up for consideration.

Mr. W. L. Vandercreate, floor leader of the Republicans, also spoke encouragingly of the bill. He said the Negroes were entitled to representation in the law-making body of the State. "We owe it to the State and to our people a debt of gratitude that they can never pay," said the speaker. "With proper educational advantages, the Negroes of Missouri may be equal with any race educationally," he said.

Attorney Hon. L. Vaughn of St. Louis addressed the conference, pointing out the many needs of the Negro youths of the State.

AN ACT

To repeal article XVIII, of chapter 102, Revised Statutes of Missouri, 1919, and all acts or parts of acts amendatory of sections, thereof, and to enact in lieu thereof, wherein Lincoln Institute is dealt with in any way and to enact a new article in lieu thereof to be known as article XVIII, shall be so to read as follows:

Section 1. Article XVIII, of chapter 102, Revised Statutes of Missouri, 1919, and all acts or parts of acts amendatory of sections, thereof, and to enact in lieu thereof, wherein Lincoln Institute is dealt with in any way, is hereby repealed and a new article to be known as article XVIII, is hereby enacted, the same to read as follows:

Article XVIII. Section 1. The name of the Lincoln Institute is hereby changed to the Lincoln University.

Sec. The control of the Lincoln University shall be vested in a board of curators to be constituted as follows: The state superintendent of instruction, ex officio, and eight members, at least four of whom shall be Negroes. There shall be no restrictions as to residence except that all appointees shall be citizens of Missouri and shall reside within the state.

Sec. 3. The board of curators of the Lincoln University shall be authorized and required so to reorganize the Lincoln Institute that in both scope and efficiency the Lincoln University shall afford to the Negro people of the state opportunity for training equivalent to that furnished the white people of the state at the State University. If Missouri. To fund the board of curators shall be authorized to purchase additional land, erect additional buildings, to provide additional equipment, and to do all things necessary to make the University wherever in their opinion, the various schools will most effectively promote the purposes of the act.

Sec. 4. As soon as possible after the passage of this act, the governor shall appoint a new board of curators to hold office until January 1, 1923; four to hold office until January 1, 1925; and four to hold office until January 1, 1927; and their successors shall be appointed for terms of four years. Within thirty days after the members of the board of curators shall have been appointed and qualified, the governor shall call a meeting for the purpose of organization, at the Lincoln City, at such place as may designate.

Sec. 5. With the organization of the board of curators the board of regents of the Lincoln Institute shall terminate.

CONFERENCE AT JEFFERSON CITY WELL ATTENDED

Representative Walthal M. Moore Confers With Leading Men and Women Of The State On Legislative Program. Receives Hearty Support Of His Bill To Make Lincoln Institute A University. Other Legislation Indorsed. Speaker O'Fallon Addresses The Meeting.

pass immediately to the board of curators.

Sec. 6. It is hereby provided that the board of curators of the Lincoln University shall succeed after the organization the board of curators of the State University of Missouri and it is further provided that the authority, responsibilities, privileges, immunities, emoluments and liabilities of the board of curators of the Lincoln University shall be identical with those prescribed in the Statutes for the board of curators of the State University of Missouri, except as stated in the sections of this act.

Sec. 7. Pending the full development of the Lincoln University, the board of curators shall have the authority to arrange for the attendance of Negro residents of the State of Missouri at the University of any adjacent state to take any course or to study any subjects provided for at the State University of Missouri, and which are not taught at the Lincoln University and to pay for the cost of such attendance, provided that when a minimum of twenty (20) students shall have formally applied to the board of curators for work not described in this section, the board of curators shall be authorized to open the necessary school or department.

Sec. 8. To enable the board of curators to carry out the purposes of this act, as stated specifically in section 3, and subject to the provisions of section 6, both of this act, there is hereby appropriated from any unappropriated portion of the general school fund the sum of five million dollars ($1,000,000.)

Among the St. Louisans present were: Prof. R. B. Cely, 16, G. Phillips, A. M. Web, Wm. M. Banks, Rev. C. A. Williams, Rev. B. F. Abbott, Rev. J. E. Cooper, Dr. S. W. Cheatham, Wm. Gibbs, Atty. Fitzhugh E. Clark, Wm. Smith, Geo. W. Backner, Geo. L. Vaughn, J. E. Mitchell, Dr. C. M. Powell, John H. Young, W. H. Parker, J. E. Cooper, Rev. Chas. P. Hudson, B. F. Bowles, Chas. Moore, Mrs. Lucy Hledace, Mrs. Julia Pelmer, Mrs. Della Griffin, Mrs. Maggie Dorsett and Miss Willie Mae Dorsett. There were also large delegations from Kansas City, St. Joseph, Columbia, Boonville, Sedalia, Hannibal, Hallam, Poplar Bluff and other parts of the State.

Rev. R. C. Pole of St. Louis presided over the conference, Mrs. Myrtle F. Cook of Kansas City was elected secretary.

The conference was held at the Baptist Church, Rev. John Scruggs, pastor.

HARDING SILENT ON APPOINTMENTS OF COLORED MEN

Has Given No Indication Of His Intentions. May Call Limited Number Leaders For Conference.

Associated Negro Press

WASHINGTON, D. C., Feb. 2.—The question of the Colored race being appointed by the incoming administration will not down. There is considerable agitating by the leaders on the matter, but it still remains one of the vexing problems of the present political situation.

President-elect Harding as yet has given no indication of his probable attitude in this matter of Negro appointments. It is not even known here whether he has been approached concerning the disposition he will make of the question when it is brought to his attention as the President. In a very general way he has already agreed that the Negro is part and parcel of the entire body politic, has a right to expect some appointments, and intends to see that he intends doing for the Colored man and brother when he comes to distribute the political plums of his administration.

There is said to be a considerable number of intelligent, well educated people of the race in Washington, who will urge President Harding to follow in the footsteps of President Wilson in making his appointments of men "best to office." Whether this may mean nobody in particular appears to have no care. What the phrase means is "jobs" with small regard for either the ethical or social elements in the way of their acceptance.

William Howard Taft has preached what many believe to be a solemn warning of the brewing administrative. He has said, rather flatly that the Colored leaders themselves should call a halt to all demands that seek to provide Federal appointments for Colored men in the South. He has many times rather far-fetched to interpret his Taft's graduation address delivered at Yale University. He has

Colored Women Ushers To Render Drama Feb. 14

If you want an evening of entertainment, be sure to attend the Drama, "Thirty Years of Freedom," given by the Ushers Board of Pleasant Green Baptist Church, Hilton avenue and Wash street. Popular entertainment committee has arranged a program of unusual merit. Prof. Joe Davis, Mr. Chas. Hill, Mr. Chas. Hill, Mr. Chas. Hill

Try The Famous Llyra Hair Beautifier

If your Hairdresser Cannot Supply you, get it from the nearest Drug Store or direct from

THE SLAUGHTER SYSTEM
3001 Lawton Ave. St. Louis, Mo.

WE SELL TO YOU
ANYTHING IN THE
PLUMBING, STEAM OR WATER SUPPLY LINE
Sole Distributors of
Adami Drain Pipe Solvent
LINDELL 1905 DELMAR 1896L P. WEBSER ADAMI, Mgr.
ADAMI PLUMBING SUPPLY CO.
4625 EASTON AVENUE

Bell Bom. 807 Kin. Central 5532

PROSSER'S
Furniture and Storage :: Co.
3318-30 Olive St., St. Louis

New and Used Furniture Stoves and Ranges — Floor Coverings Talking Machines
"Credit to Reliable People"
Moving, Storage Packing, Shipping
Don't Overlook Our Bargains. Save Money — See Us and

M. C. WHITLOR
KINLOCH: DELMAR 895-L BELL. FOREST 3888
Moving Vans, Packing and Shipping
STORAGE FURNITURE SOLD ON CASH OR TIME PAYMENTS
2520 NORTH TAYLOR AVENUE

WE AIM TO PLEASE YOU
POSTAL PHOTOS — KODAK FINISHING
PORTRAIT ENLARGEMENT — BAMBOO BIRD CAGES
COPYING — SWEET MEAT CANDY NOVELTIES
POCKET MIRRORS
YAMA-MOTO STUDIO
ST. LOUIS, MO.
WE OPEN 10 TO 10
YN YAMAMOTO PROP. ARTHUR NINAGAWA MGR.

SANTAL AFRICAN MIDY
CATARRH OF THE BLADDER 24 HOURS

"Secret Service Special"
Revolver Only $17.95
The new "Secret Service Special" revolver is one of the best Automatic shoot-shooting revolvers in the United States. It is fitted with rifled barrel, and manufactured from the best materials that money can buy. The grips are made from the best steel, and the barrel is of the highest quality drop forgings, nicely plated and specially rifled.
The new "Secret Service Special" is fully guaranteed or money refunded. Sent for $17.95 cash with order, or C. O. D. by parcel post. You pay your postman on arrival. State if you want it in .25 calibre and order at once, as this price may not last long.
UNITED SUPPLY ASSOCIATION
6240 Lincoln Ave. Chicago, Ill.

Elegant 21-JEWEL WATCH
Popular 12, 16 or 18-size open face, screw back and bezel, white wind and set, handsomely designed or plain polished gold-filled case, fitted with fine quality lever movement, stamped and Guaranteed 21-jewels, complete, with the price of only $11.95, cash or C. O. D. with charges.
Send Your Name and Address and we will send a watch by parcel post. When you receive it pay the postman $11.95 and it is yours. If not satisfactory, return it within 10 days and we will refund your money. Note: Every watch is sold with our 21-year guarantee. Send for our watch catalog. Free for the asking. Don't be misled by other advertisements. Our watches are the best value you can buy.
CRESCENT WATCH AND NOVELTY CO.
1004 Lincoln Ave., Chicago, Ill.

DR. C. M. POWELL
Physician and Surgeon
2611a Market St.
Office Hours: 8 to 10 a. m. 2:30 to 4; 7:30 to 9 p. m.
Phone, Bonsont 2274-J

The St. Louis Argus
PUBLISHED WEEKLY BY THE ARGUS PUB. CO.
2641 MARKET ST.
ST. LOUIS, MO.
Subscription Rate $2.00 One Year

LILIA WHITE SYSTEM OF HAIR CULTURE
Mrs. Sadie B. Gorey, hair culturist of the Lily White System, is now in position to receive customers wishing scalp treatment at her residence, 3621 Laclede Avenue, or residential work by appointment. Call Bonsont 1738. (10-8-ind.)

AMER. SECRET SERVICE
We get results! Civil, criminal and industrial investigations, shadowing, secretly obtaining evidence for court prosecution or private use. Phone Olive 1165. W. 15th City Hall Bldg., St. Louis, Mo.

Phone Cabany 1348-W
Office Hours—9 a. m. to 5 p. m.
MADAM LINDSAY
TRANCE MEDIUM
You Will Do Well To Call In And See Her. No Sunday Work.
6152 MINERVA AVE.

THE LOUISE T. ANDERSON SYSTEM OF HAIR CULTURE
Agents Will Call At Residence By Appointment
COURSES TAUGHT AND DIPLOMAS AWARDED
Phone Bonsont 1111-w
2301 LAWTON ST. LOUIS, MO.

FRANK SPANN
AUTO MECHANIC AND GENERAL REPAIRING
Carbon burned while you wait. Radiator repairing a specialty. Tonight Night and Day.
Phone Forest 3161-W
4815 PAGE AVENUE

TURNER'S FOOT EASE
Takes Soreness out of Tired Aching Passion Feet. Removes Callouses, Places Corns and Bunions.
For Chilblains and Rheumatism Guaranteed or Money Refunded
DIRECTIONS: Use one tablet to every quart of hot water with any good soap. Soak feet fifteen minutes.
Price 25 Cents
We Sell Wizard Arch Supports, Bunion Shields and Callouse Removers.
By Mail
Edw. Turner, Jr., M. T. D.
11 East 42nd St. Chicago, Ill.

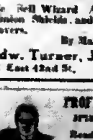
PROF. GLADSTONE
SPIRIT MEDIUM
Reads your life from cradle to grave. Readings 25c and 50c
Hours 10 a.m. to 9 p.m.
6124 EASTON AVE.

Subscribe For The St. Louis Argus, $2.00 Per Year

Society AND LOCAL NOTES

Mrs. Philonie H. Riddle, 4238 W. Cole Brilliante, received the La Jeune Cent Club, on Saturday afternoon, in a very attractive manner. The color scheme, which was black and red, gave the affair an especially beautiful touch of novelty, which was interesting, and in no different. A charming feature was the dainty individual service seats, consisting of three cup shaped devices of different sizes, filled with delicatessen and edges capped with the "500" in colored figures. The tables were very artistically done in white bearing a number and a card design. The hostess received much comment on originality. There were sixteen special guests. Mrs. H. H. Evans was the winner of the guest prize.

Treadway Proof of the Street Bros. Drug Company, has gone to Hot Springs, Arkansas, for an indefinite stay.

An interesting event will take place on the evening of March 2 when the La Tausen Girls will give a "Black and White" dance at 3651 West Belle Place.

The Delta Gamma Girls met Thursday Jan. 27 at the residence of Miss May Lacey, 3801 Fairfax avenue. The Club was delighted to welcome Miss Sylverine Bufford as a member of the club. The next meeting will be at the residence of Miss Evelyn Mitchell.

Mrs. James Cole is now located at 1351 Finney avenue, where she would be pleased to see her many friends. Phone Lindell 3863-J.

The Dr. Baynes Bible School meets each Thursday evening at 8 p. m. at 3123a Belle Avenue. Anyone invited to come and bring their bibles.

Mrs. J. E. Cohron, 2962a Clark avenue who has been suffering from a nervous breakdown is yet confined to her bed.

If you want to have a good time, come to the Fidelis Girls Dance Feb. 11 at Pythian Hall. (2-4-2)

Mrs. Anna Watts, 3215½ Wash St., who has been very ill of lagrippe is improving under the efficient care of Dr. S. L. Walthall.

Mrs. Hazel Banks, 3619 Washington avenue, who has been ill with rheumatism is convalescent.

Mrs. Julia Manson of Clarksville, Tenn., is visiting her daughters, Mrs. Pliddie Layne, 3215 Laclede Avenue.

Mrs. B. R. Hall of 2637 Pine street is able to be out again after an attack of tonsilitis.

Jesse J. Johnson will be master of ceremonies at the Mardi Gras carnival Tuesday eve, Feb. 8th, with new creations.

Mrs. Julia Shipton, of 4618 Garfield avenue was called to Chicago last week to the bedside of her daughter, Mrs. Sadie Lucas-Thompson, who is dangerously ill.

Miss Della Mae Davis of the Y. M. and L. P. Club was much honored by taking second prize at the Hawaiian Boys Dance, Wednesday evening, Jan. 25 at Pythian Hall, as one of the best costumed ladies present.

Follow the crowd to the Novelty Girls Dance Feb. 4, at 4283 W. Cook Avenue.

Mr. and Mrs. Gerald Tyler of Michigan Avenue entertained a number of their friends last Friday night in honor of "The Rosemond Johnson Troupe."

The Parents-Teachers Association of the West Belle School, met last Thursday and was addressed by Mrs. Amin secretary of State Parents-Teachers Association.

Mr. Lewis Griffin, who underwent an operation at the People's Hospital, has returned to his home, 4174 Enright much improved.

Mr. Arthur Gray, 2738 Walnut, has gone to Greenville S. Carolina for a brief stay.

Mr. and Mrs. G. E. Barrett of 2915 Lawas avenue are proud recipients of a fine boy to be christened, Clyde Wilbert.

Mrs. Ida Eary of Grand Rapid, Mich., was the guest of her sister, Mrs. Mattie McCain at 907 N. Cardinal last week.

Gentry says: "Its all right to hold your rent receipts but they don't mean anything as the years roll by." Buy a home instead of investing in rent receipts.

Mr. R. E. Stokes, 1021 Whittier street remains quite ill at his home.

Mrs. Beatrix Y. Harriod, 2724 Adams street is very ill and would be pleased to have her friends call.

Don't forget the date February 7, 1921. Catholic Men's Dance at Pythian Hall. (1-21-3)

Miss Adell Smith, 3932 Lawton avenue was the very pleasing hostess of the Violin Girls Club, last week, few friends Sunday afternoon, January 30. The evening was very pleasantly and pleasingly spent, and a delicious repast was served. The guests included members of the Phi Sigma, Delta Gamma and Milton clubs. Watch our Rose and White Charity Dance. Annie Minor, reporter.

The Fidelis Girls club will give a dance Friday evening February 11, at Pythian Hall, 4627 Page Street. Harris' Orchestra will render the music of 8 p. m. All are invited. Admission 25c. (1-21-3)

Healthy citizens were exposed in Lincoln and Bannister schools this week. The opening of the Warring has not entirely relieved the crowded school condition.

Mrs. Mattie Edwards, 2630 Mills street, who has been ill for three weeks is convalescent.

Mrs. H. J. Duncan of 4237 West Cook is visiting Mrs. Jennie Smith of Hot Springs, Ark.

D. K. Echols, the "Al" man left Wednesday for Kansas City to complete his directory which covers the state of Missouri. The directory will be out March 40 and all cuts and advertisement must be in the Argus office before February 20.

Mrs. J. S. Dupree of 4727 St. Lawrence avenue, Chicago, Ill., is visiting in Hot Springs, Ark., and stopping at 816 Pleasant St.

Meet me at the Novelty Girls Dance on Feb. 4, at 4283 W. Cook Ave.

Mr. Owen Dupree of Chicago, Ill., is spending the winter in California and is the guest of Mr. and Mrs. Wilcox and family, 2600 E. 17 street, Oakland. Mr. and Mrs. C. Dofer of Fresno, Mr. and Mrs. H. C. Parry, 1952 W. 22nd, Los Angeles.

Mrs. A. W. Craddock, 4168 West Belle who was called to Marshall, Mo., owing to the illness of her mother, has returned and reports her mother convalescing.

Mr. D. W. Scott was the guest of Rev. W. B. M. Scott and wife of Alton, Ill., last Sunday. Rev. Scott is pastor of Union Baptist Church.

Mrs. Ellen T. Oakley, 4715 Goode avenue has returned from Clarksville, Tenn., where she was called on account of the death of her brother, E. T. Thompson.

Mrs. Thomas Ellison of Chicago, sister of Mrs. J. W. Shackleford, is visiting her sick brother, Mr. M. M. Ogden, 2625 Lawton avenue.

Mrs. David E. Gordon has gone to Shelbyville, Illinois to be the guest of Mrs. McCann.

If you miss seeing the "35 Spots of Joy" in song, dance and sketch, at the Pythian Hall, February 23, you will miss the worth while affair of the season's Benefit People's Hospital. Admission 50 cents. Mrs. Viola Gordon, manager; Mrs. Almeda Palmer, musical director.

Dear—Will not be at home Tuesday, Feb. 8th; I will be at Pythian Hall at the Mardi Gras Carnival.

The Adelfoia Club gave a Whist Party Friday, Jan. 28 at Mrs. Clark's residence, 3414 Page St., $18.70 was added to the treasury. The next social will be at Mrs. Maffi's, 2651 Adams St. Friday Feb. 4. If you fail to attend our house parties, don't miss our dance Feb. 25 at the Alamac Hall M. C. Wade, President, Mrs. E. Clark, Sec'y, Miss M. Walton, Reporter.

Meet me at the Novelty Girls Dance on Feb. 4, at 4283 W. Cook Ave.

Mrs. Effie Foisy, who formerly lived at 55 East 42nd street, Apr. 4, has moved to 3214 Grand boulevard, Apt. 2, Chicago, Ill. Mrs. Foisy, formerly resided in this city.

Follow the crowd to the Novelty Girls Dance Feb. 4, at 4283 W. Cook Avenue.

Mrs. Bettie Foster Shepard entertained a few friends with six course dinner at her beautiful home, 4245 W. Cook avenue. Those present were: Mr. and Mrs. Rucker, Mr. and Mrs. Campbell, Mr. and Mrs. McGowan, Miss Mabel Taylor, Miss Mary W. Galloway, Mrs. Lewis, Mr. G. Cooper Mr. Hendy. After dinner the guests assembled in the parlor and enjoyed some sweet music with Mr. Shepard at the piano. All enjoyed a delightful evening and admitted that Mr. and Mrs. Shepard were an ideal host and hostess. Mrs. Shepard Foster is an agent of Madam Evelyn Boston. Success to Mrs. Shepard. A friend.

There will be something extraordinary at Pythian Hall Mardi Gras night, Feb. 8th, 1921.

Jesse F. Johnson, formerly of Danville, Ill., and Maria L. Murray formerly of Pueblo, Colo., were quietly married January 27, 1921. The ceremony was performed by Rev. W. H. Fearson, 3203 Lawton avenue. The couple now reside at 4262 W. Cote Brilliante Ave.

The Pioneer Realty announces that Mr. J. L. Casteel, formerly secretary of the company has severed his connection because his ministerial appointment carries him to another section of the state. The interest and holdings of Mr. Casteel have been secured by Mr. Frank E. Wilson, of Walton avenue, who will devote his spare time to the secretaryship and treasurership of the firm. Mr. Wilson will be pleased to meet his friends at the office any time on Saturday. Drop in for a chat, or to make a telephone appointment.

Jas. H. Harris' Jazzers will furnish music at the Catholic Men's Dance, February 7, at Pythian Hall. (1-21-3.

At the Candieuse Service at All Saints Church, Sunday night, the choir will render a fine musical program, assisted by Messrs. Amourcaux and Tanksley, violinist, beginning at 7:30 o'clock.

The Brightest and Best Benevolence Club met at the residence of Mrs. Emma Williams, 2663 Adams street, Thursday, Jan. 27. After the reading of Scripture, the hostess served a delicious luncheon, numbers 13; visitors 2. The club adjourned to meet at the residence of Mrs. Scott Albert, 2724 A. Dunant. Lockhart, pres.; L. Pettiha, sec'y; E. Porter, reporter.

The Pleasant Hours held a special call meeting Sunday afternoon, at the residence of Sir Mark Hammond, 3631 Laclede avenue. After the business, all members were assembled in the dining room, where Mr. Hammond, 2324 W. Kendall, one of the ship who has sailed about the world, served a delicious luncheon, the best in conversing quality. The club adjourned to meet at the residence of Mrs. Scott Albert, 2724 A. Dunant. Lockhart, pres.; L. Pettiha, sec'y; E. Porter, reporter.

ATTENTION! ALL ARGUS READERS
McNichols' Special Offer To You
IS EXTENDED FOR FEBRUARY
The Success Of This Free Offer Has Met With Such Prompt Response, WE HAVE ADDED TWENTY-EIGHT MORE DAYS

FREE To Every Reader of The Argus
SIX SELECTIONS OF
MAMIE SMITH BLUES

FREE During February Only

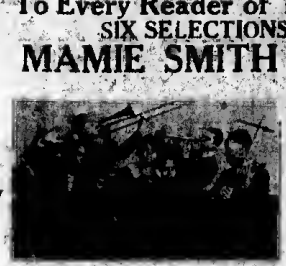

FREE The Six Latest Jazzy Blues

MAMIE SMITH and Her Jazz Hounds

1. "CRAZY BLUES"
2. "IT'S RIGHT HERE FOR YOU"
3. "FARE THEE HONEY BLUES"
4. "THE ROAD IS ROCKY"
5. "THAT THING CALLED LOVE"
6. "A GOOD MAN IS HARD TO FIND"

These Records are Free to You During February Only

NOW FOR OUR PROPOSITION—
During the next 28 days, one thousand new customers are to get their names on our books. Sounds big dosen't it? and yet these are our plans and we expect to carry them out. Every account opened at The Only McNichols in February will receive the six above mentioned Okeh records of Mamie Smith and her famous Jazz Hounds. This is How we are going to add one thousand new accounts to our books also—by making a Special Prive on everything in our stock, giving

REDUCTIONS OF 25 TO 40 PER CENT FROM REGULAR PRICES

And now is your time to buy that Furniture, Rugs, Range, Kitchen Cabinet or any other article that you have been wanting so long.

And now, speaking of Credits: If you do not find it convenient to pay cash, we can divide them up in such a manner and on such long time that you will never miss the money, besides you'll be enjoying the use of these Beautiful furnishings all the time you are paying for them. Oh! yes, I forgot to tell you, we have a

COMPLETE LINE OF GRAFONOLAS AND RECORDS
But don't forget the SIX MAMIE SMITH RECORDS
Free on every new sale this month.

THE ONLY McNICHOLS
Jewelry Store
AT ALL HOURS

Coma fly with me!
Your base is mine,
And you shall be my Valentine,
At the Foxes Ball at Pythian Hall,
February 14.

The T. M. and L. P. Club held its regular weekly meeting Thursday, Jan. 24, at the home of Mrs. Geo. Harper, 2820 Lawton avenue. A dainty repast was served after business. Miss Gray, formerly of the Clover Leaf Club became a member. The next meeting will be at the home of Mr. Taylor, 2710 Lucas Ave.

The Married Ladies Charity Club met January 14 at the residence of Mrs. Cordia Lightfoot. The club was well attended and was able to give donations to people who were really in need. The next meeting will be at the residence of Mrs. Harper, 3031 Laclede avenue, Feb. 11. Mrs. Cordie Lightfoot, president; Mrs. Josie Hendly, secretary; Mrs. A. Johnson, reporter.

The Marine Girls held their meeting at the residence of Miss Lucille Randall, 4343 Finney avenue. The annual election of officers was held. The following officers being elected: Leotha Parker, Pres.; Olivette Johnson, Vice-pres.; Bertha Ollie, Sec'y; Viola Burkner, Ass't. Sec'y; Nettie Lawtons, Treas.; Gladys Sides, Mgr.; Lucille Randall, Reporter.

Members: Constance Tyler, Harriet Simpson, Dorthale Simpson, Daisy Wright, Frances Moore, Bernice Robinson, Myrtle Williams, Ethel White, Myrtle Harper. The next meeting will be held at the residence of Miss Leotha Parker, 4324 W. Finney avenue, Feb. 3.

Meet me at the Fidelis Girls Dance Feb. 11 at Pythian Hall. (2-4-2)

The Fidelis Girls Club met at the residence of Miss Annabelle Walker, 4368 West Belle street, Sunday, Jan. 23, 1921. The social chairman of the seven teen hundred Club were elected as follows:

Worthy Matron, Pres., Minnie Lee Price; Recorder, Matilda Williams; Vice-Pres., Annabelle Walker; Treas., Mamie Young; Chaplain, Ethel Lee; Sec'y, Ethel Lee; Ass't Sec'y, Ethel Lee; Ass't Treas., Mamie Young; Conductor, Ethel Lee; Ass't Conductor, Ethel Lee; Guard, Ethel Lee; Ass't Guard, Ethel Lee; Reporter, Ethel Lee; Ass't Reporter, Ethel Lee; Pianist, Ethel Lee; Ass't Pianist, Ethel Lee; Ass't Pianist, Ethel Lee; Ass't

GATES & MANUEL
DELMAR 922 — LINDELL 5690
Funeral Directors
The Service We Give Is Our Best Recommendation
4107 Finney Ave.

1635 Market St., St. Louis — **R. M. C. GREEN** — 1318 E. Broadway, East St. Louis
PHONES Bomont 3148, Central 3798-L
Funeral Director and Embalmer
FREE FUNERAL PARLORS
Night Calls Answered Promptly
Automobiles For All Occasions
PHONES Bell K. 1967, St. Clair 1040

A. RUSSELL UNDERTAKING CO.
(INC.)
Undertaker and Embalmer — Motor Equipment
Central 555 — 2732 PINE ST. — Bomont 1426

F. F. SAUNDERS, Pres. WM. STARKS, Sec. CHAS. GAINES, Treas
WM. GILLESPIE, Mgr. SAM WASHINGTON, GEO. EDWARDS
Future Undertaking Co.
CALLS ANSWERED PROMPTLY DAY OR NIGHT
E. L. ROBERTS, Licensed Embalmer
CHARLES GAINES, In Charge
Bell, Bomont 2564
3341 Morgan Street — Saint Louis

Delmar 1045 **NEAL & POPE** Lindell 3492
UNDERTAKERS and EMBALMERS
Automobiles For All Occasions
4209-W EASTON
Night Calls Answered Promptly

H. G. GRUBBS — F. ENGLISH
H. G. GRUBBS & CO.
UNDERTAKERS
PHONE, BOM. 242 — 2031 Lucas Ave.

PHONES—Bell, Bomont 2025, Kinloch, Central 5415
J. W. HUGHES
Undertaker and Embalmer
Special attention given to shipping the remains of your loved ones out of town. Autos furnished for all occasions
2620 Lawton Av.

Beautiful BOOKER WASHINGTON CEMETERY
OWNED and OPERATED by COLORED PEOPLE
KEPT UNDER PERPETUAL CARE
45 MIN. RIDE FROM ST. LOUIS
ST. LOUIS OFFICE 7131 E. BROADWAY PHONE: St. Clair 1969 Bridge 1967
ST. LOUIS OFFICE 2625 MARKET PHONES: Bomont 2148 Central 3798-L

LACLEDE TRUST CO.
12 S. Jefferson Ave.
The Up Town Institution for Commercial and Savings Accounts. We solicit your business.

DR. E. R. VAN BOOVEN, Dentist
Out-of-Town Patients. Receive Immediate Service
Over Child's Restaurant Opposite Famous
614 OLIVE ST. Consultant Dental X Ray Service

KINKY-NO-KINK
TESTIMONIAL
I am very much pleased with the Kinky—No-Kink and want you to send me the same amount. Send at once. Yours, Frank Fair, Montgomery, Ala.
Absolutely Impossible to Water Makes the Hair Straight and Luxurious in 15 Minutes. NO PRY 4800NS. Sole application of Kinky-No-Kink lasts 2 weeks in one month.
Opal Jars 25c
Tubes 50c
Magnetic Hair Dressing $2
Send Postage With Mail Orders
FOR SALE BY ALL DRUGGISTS
Dept. A P. O. Box 275
Kink-No-Kink Mfg. Co.
ST. LOUIS, MO.

SOCIETY AND LOCAL NOTES

CONTINUED FROM PAGE TWO

should be highly appreciated. Among the visitors from out of town were: Mrs. Tony, from Alton, Prof. Hynes from Kansas City; From St. Louis were: Dr. W. P. Curtis, Dr. T. Curtis, Prof. D. E. Gordon, Principal of L'Ouverture School; Lawyer and Mrs. Barner; Mrs. A. Russell, Mr. and Mrs. Smith, Mrs. E. Holoman, principal of Normandy School, Mrs. Robinson and daughter of Carnoville; Miss White, Mr. Langford also of the city.

After the program, refreshments were served and everybody left delighted with the new building and with the many beautiful talks that were made by the visitors.

Dear Hubby: At the rate Gentry is selling homes there will not be many left. Please rush and buy me one for my birthday present. See the PIONEER REALTY COMPANY. Friend Wife.

Something New In The Social Life Of St. Louis

The Dunbar Social Club is one of St. Louis' most exclusive social clubs, which is doing its part to put St. Louis on the top. The Dunbar Social Club was recently organized with the following prominent and progressive young men of this city: Messrs. Dave Peterson, president; Herbert Love, vice-president; Carl M. Simmons, secretary; John H. Butler, assistant secretary; John Shepard, treasurer; A. L. Mills, legal adviser; Chris Johnson, reporter; Worth Moore, sergeant at arms; Earl Steinberg, Hersell Jenkins, Walker Fletcher, Warren Morgan and H. F. Nykas. This club is now in a dashing race to put an imprint on everything worthily worthy of note, and is planning its first formal ball of the season on the evening of March 2, 1921, at Pythian Hall. It is needless to say that the Dunbar Club occupies quite a position among "Who's Who." The club was named after our famous Colored poet of America, the late Paul Lawrence Dunbar.

Miss Georgia Harvey In Musical Recital

Miss Georgia Harvey, the race's Peerless Contralto, will appear in a musical recital including grand opera and popular program at St. Paul A. M. E. Church, Monday night, February 7, 8:30. Miss Harvey expects on this occasion to give the public the full extent of her great training while abroad, in concert heretofore unsurpassed. She will be assisted by the best local talent under the auspices of the Abram Grant Club. The Young Misses of the Bell Culture Club will float on this occasion. Mrs. W. D. Elgin, president; Violet Walker, secretary; Rev. C. A. Williams, pastor. Admission, 35 cents.

All dressed up and no place to go!
Oh, Gee! I wish I had a beau.
My heart is heavy and I pine
To be somebody's Valentine.

At the Folks Valentine Ball At Pythian Hall, February 14.

SHRINE BAND EXTENDS THANKS

We wish to express our hearty thanks and appreciation to the public for their support at the entertainment given by the Shrine Band, under the direction of Prof. Wm. Blue, which took place at Pythian Hall last Monday night, and to all who assisted in making it a success, and trust that in the future we may be of more service to you.

THE SHRINE BAND, McKinley Hardiman, secretary.

ANNUAL ENTERTAINMENT

The Summer High Evening School Alumni held their annual entertainment January 11, 1921 at the residence of Mr. S. E. Bohanan, 1816 Goode Ave.

A large number was present. Music, general conversation interspersed with a amusing contest were the features of amusement. Mr. Davis, the pres., made a short talk on the necessity of taking advantage of opportunities. Refreshments were served. Next monthly meeting will be held at the residence of Mr. John H. Williams, 4280 W. St. Ferdinand Avenue. Mr. W. H. Davis, President; Miss Bailey, Secretary.

MOTHER SEEKS SON

Anyone knowing the whereabouts of Leonard Campbell, 8 yrs. old, who left home last October and when last heard of was with a wagon, who is in search of Union Memorial Church, kindly notify his mother, Myra Caldwell, 2126a Gratiot. Have written to the church but could not locate the person.

SPECIAL TO THE PUBLIC

Mount Zion A. M. E. Mission will serve refreshments every Saturday night at the church, 4143 Fairfax avenue. A. M. Corley, pastor; Frank Coons, secretary.

ANNOUNCEMENT

Mr. J. A. Lankford, the architect of Washington stopped over last week long enough to purchase one of the beautiful houses on Enright St. Gentry and WILSON of the Pioneer Realty closed the deal involving $4,500.

RELATIVE WANTED

Anyone knowing the whereabouts of Henry Holland who was last heard of at Homestead, Pa., kindly notify his sister, Mrs. Lillie Rhodes, 2624 Morgan street, St. Louis, Mo.

THE LOVE LIGHT ASSOCIATION

Do you want Perfect Health, Happiness, Success, Prosperity and Life? Join The Love Light Association and become benefited.

Spiritually, physically and financially. Order of the Sunflower. Tuesday, 7:30 per month and benefit treasury to each member. Meeting application of Kinky-No-Kink Hall every Tuesday at 8 P. M. Mrs. Pearl E. Mo. Allison, President. Mrs. Ella Smith, Secretary.

WANTED - - - CHILDREN

Twelve girls between the ages of six and ten years, for a private class in fancy dancing. Inquire Mrs. Ed. Page, 1210a Jones street, or call Lindell 2028-R. No child permitted to close without parent or guardian on applying for application.

ANNOUNCEMENT

Scott and Brown, new funeral home is now located at 2015 Lawton avenue. Gus Scott, 10 years experience in embalming. Dependable motor equipment. Phone Bomont 2456. (1-28-4)

FANCY DRESSMAKING

For Fancy dressmaking and plain sewing, men's shirts and remodeling, man's and women's suits, call on Mrs. S. A. Barnes, 2217 Chestnut St. (2-4-2).

Friend Wife: It was so cold in our rented house that I bought a house from Gentry of the PIONEER REALTY CO. Hubby

COUNTY COLORED SCHOOLS IN MODERN HEALTH CRUSADE

Schools for Negro children in St. Louis County are adopting the Modern Health Crusade, the new play which teaches these health habits and makes for a stronger and healthier rural generation.

The Lincoln School in the Bridgeton School District, a one room school having twenty-five pupils, and School No. 17 of the Fairmount District, which has thirty pupils were the first schools for Negro children in the county to finish the Modern Health Crusade. Mrs. Adele Hamilton is teacher of the Lincoln School and Mrs. Sadie J. Turner is School No. 17.

The Lincoln School will receive the highest degree, that of eight banners, on March 1, and School no. 17 on March 15. This degree will be attained about one week earlier than any of the schools for white children in the county.

Other school districts in the County which have schools for Negro children enrolled in the Modern Health Crusade are Kinloch, Valley Park, Brentwood, Kirkwood, Wellston, Clayton, Normandy and Ritenour.

AT THE Y. W. C. A.

On last Sunday afternoon the auditorium was filled to overflowing to hear Prof. James Page, who brought a most wonderful message to the Vesper patrons.

The Ninth Annual Membership dinner, held in the gymnasium on last Friday evening, was an affair that will remain fresh in the memory of every one who attended. Mrs. Annie Mitchell-Barnes, our very efficient president of the board of managers, presided most admirably. Dr. Amanda V. Gray, branch secretary, told in her office a tale of Georgia for Wheatley Branch that is most remarkable, in the light of the struggles that the organization has gone thru. She spoke of having met the challenge of the late Madam C. J. Walker to give $1500.00 if the association raised the same amount, as a result of which the exterior of our building has been nicely painted and some redecorating has been done on the interior walls. She also reported for the year a gift of $5000.00 from the War Work Council. Her report was received with great enthusiasm and she was cheered repeatedly.

The reports of all the committees and secretaries were extremely interesting. Mrs. Mitchell-Barnes in every St. Louisan is work harder and more earnestly for a new and larger Wheatley Branch. As further evidence that she has been hard work and some results the report of the Business Secretary, Miss Pauline V. Massey, began with: "Brought forward, Jan. 1, 1920, $13.97 and added with, Cash on hand, Jan. 1, 1921, $3,412.56".

Mrs. Daisy McClain Buckley, national secretary of the Women's Home Missionary Society of the Methodist Episcopal Church, was guest at the dinner and gave a very inspiring, a very interesting talk. The Y. W. C. A. Glee Club furnished the music for the evening. Miss Rosalie Coleman being chairman of the program. Mrs. Georgia Sydnor and her committee served a very dainty and toothsome menu of chicken salad, ice cream, cake and coffee.

The Membership Committee is making a strenuous effort for new members. "Know ye that they are coming" and proposed members during the month of January. Miss Pauline V. Massey, membership committee and Membership secretary. Miss Armenia Williams told in her report of a plan to form membership circles according to choice, so that no one may be drawn into other fellowship and that the Y. W. workers may come into personal touch with the membership. Miss Massey is very enthusiastic over the membership and will be glad to talk to prospective members at any time. "If she is anxious and proud of her membership—if you don't watch out!!"

On Sunday, Feb. 6, Prof. R. H. Cole, principal of Sumner School, will speak to the Vesper patrons. The St. Paul Male Quartet will render a musical program. One expression heard on their program will be a solo by Mr. A. W. Adams. The public is cordially invited.

SPIRITUAL CHURCH $5,000 CAMPAIGN

The Spiritual Christian Union Church, 2727 Lawton avenue, has its campaign here on for $5000 dollars. Ground on West Bell has been secured and paid for. Now funds are absolutely for building purposes. To the general public: Please help us. Subscriptions are now being taken. Meditations are at the mother church, 2727 Lawton. J. S. Weatherford, pastor; L. Cooper, secretary.

It is too cold and expensive to live in rented houses. Easy terms, see the PIONEER REALTY CO., 1023 N. Sarah.

Mrs. Lindsey, Rule Collector

Mrs. T. D. Lindsey of 3614a Finney avenue, will call at your home to receive subscriptions for the Rule, calling the L. T. Association Sunday. Call or write. Tyler Lindell 3098-J.

Bishop Cooke is going to the Grand Lodge Masonic Temple in the Annual Easter and Girls Home Cross Order of Pythian Temple.

Coming Events

THE GRANDEST DANCE OF THE SEASON

The grandest dance of the 20th century will take place at the Pythian Hall, Wednesday night, Feb. 9, from 9 p. m. to 1 a. m. There will be a waltzing contest between St. Louis, Mo., and Chicago, Ill., $150.00 first prize, second $75.00. Everybody welcome. All clubs are invited. Good music by Chas. Creath's Jazz Band. Doors open at 8 o'clock sharp. Come early to avoid the rush. Admission 35c. Come out, keep St. Louis on top. (1-21-3)

THE BELMONT BOYS CARNIVAL DANCE

The Belmont Boys invite you to their Carnival Dance, Friday evening, Feb. 25th to be given at the Pythian Auditorium, 2337 Pine St. There will be plenty of noise makers and confetti given away free. Music by Chas. Creath's Jazz Orchestra. Admission 35 cents.

Will Introduce Song

Mr. Jas. T. Burks, Pres., of the Belmont Club, announces their engagement with Mr. M. S. Moss of St. Louis entertainer. He will introduce the sensational Blues ballad, "Sweet Dreams of Yesterday" by Mr. Burks, one of our youngest song writers of today.

Don't fail to hear it.

Darling—Who will be the best dressed or the most comical at the Mardi Gras carnival Feb. 8th. I don't know, but, I am going to make one for one prize myself.

EVERYBODY IS GOING

Everybody is going to the second annual Pre-Lenten dance given by the Catholic Men's Club of St. Elizabeth's church at Pythian Hall, Monday eve, Feb. 7, 1921. Music by Jas. Harris' Jazzers. Wm. T. Bradford, president; Edw. M. Jones, secretary. Admission 75c. (1-21-2)

FOLLOW THE CROWD TO THE CRESCENT BALL, FEB. 10 TH.

You that love pleasure in its fairness are asked to follow the crowd that is determined to pack the Crescent Hall, 23rd and Olive streets, Thursday night, February 10, when the Crescent Club, (formerly the Farmers' Charity and Club), will give a grand Souvenir Ball. The reputation this club has established in the past for staging just the sort, affairs is back of this occasion. Jazziest music you ever heard. Admission 35 cents.

LOCAL MUSICANS ELECT OFFICERS

St. Louis, Mo., Jan. 6, 1921

The following officers have been elected for 1921 by the musicians' local No. 44, A. F. of M.:

President L. K. Baker, vice-pres.; F. L. Lankford, financial secretary; E. Clayton, financial secretary; C. A. C. Cooper, treasurer; H. W. Sexton, business agent; L. A. Wallace, sergeant-at-arms.

Executive Board

F. B. Lankford, chairman, Samuel Seaton, Alameda Palmer, Wm. H. Carter, Charles Hardy, Harvey Jackson.

Trustee Board

I. W. Franklin, chairman; Sidney Castello, Robert Moss, William Rollins.

We are thankful to announce to the public, to our patrons and friends, that Local No. 44, A. F. of M. has, during the administration of President A. A. Simms and his fellow officers, achieved remarkable success, financially and in new members. Our membership total 159 in good standing; total enrolled, 175, and representing practically all the capable musicians of St. Louis. We are striving to enroll every musician of culture, and efficiency in the city that Local No. 44, A. F. of M. can, or with the locals within the federation can deservedly be called the banner local of them all, by reason of our fine organization, and our systematic order of business and our loyalty to the cause of unionism, binding brotherly love, and promoting the highest standards to the art of music.

We are also glad to announce that we have been a deal with the Pioneer Realty Co., purchasing a permanent home for our musicians, located at 2428 Lawton avenue, that our musicians may have an absolute place of comfort and pleasure, with good tables, reading rooms, and as to with the management, for whomever pleases they may decide. We are satisfied our newly elected President, L. K. Baker and his officers will succeed in building a home as well begun, and will push forward and gain the ambition of our most worthy intentions.

We want to thank our patrons and friends for the loyal support given our union musicians, and trust you will continue to cooperate with us. Our musicians are all good, some many "Jazzy" than others M "Jazzy" is a place in the conservatories of music. However, we can satisfy you and guarantee you musicians for all occasions.

Again let us thank you for the past, the present and future.

Respectfully, yours, C. A. C. CLAYTON, Sec'y.

LINCOLN INSTITUTE ALUMNI

In view of the fact that the state is to have a revaluation in education, now is the time for every loyal Negro Lincoln Alumni of Lincoln Institute to show his or her colors; by cooperating with those who will be forced by respect to the appeal of our Alma Mater.

A bill to expand Lincoln Institute into a "State University" and appropriating $1,000,000 for the purpose has been introduced to the legislature by representative Walbell, house of St. Louis.

Now, Lincoln Institute Alumni and Former Student Association to meeting, organized organization, known as "Home's Bar" and kindly ask all state organizations to be interested.

Let us stand by our school and allow us to organize or cooperate by adding it in whatever way we can.

A special meeting will be held Sunday, February 6th at Union Memorial Church at 3 p. m. All members are expected to attend.

Respectfully,
WM. T. SPENCER, Pres.
GEO. W. WADE, Sec'y.

The Le Tureen Club met Feb. 2, at the residence of Miss Willie Wilson 2344 West Belle Place. After the transaction of business a dainty luncheon was served. The next meeting will be at the residence of Miss Dora Bragg, 2418 Clark avenue, Feb. 9.

The club will give a "Black and White" dance Wednesday, March 2, 1921. Marcella Hyde, president; Mary Lilly Johnson, reporter.

The Late Rev. J. L. Washington, Former Pastor Of McPheeters Memorial Presbyterian Church, Who Died January 21, 1921.

RESOLUTIONS From McPheeters Church

Rev. L. J. Washington entered into rest Friday, January 21 at 10 P. M. Dr. Washington had been the faithful and loyal pastor of this church more than 12 years.

Whereas, It has pleased Almighty God to remove from our midst by death our esteemed pastor who has for many years been the chosen Shepherd of the flock, maintained under all circumstances a character untarnished and above reproach, ever ready to visit the sick, minister to the dying and help the needy: He was always kind and gentle in all his callings, ever ready to do what was best for the church, and its members, and to give wise counsel on all questions that would rise. His centre was always raised in defense of right and justice quick to defend the weak and oppressed.

It can be said without mistake that he was a disciple of the old school who preached the gospel pure and simple This voice is heard no more.

Therefore, be it resolved, that in the death of our beloved pastor, we have sustained the loss of one whose fellowship was an honor to enjoy. That we bear willing testimony of his life of Christian leadership.

Resolved, that we offer to his bereaved relatives over whom sorrow has hung her sable mantle our heartfelt condolence, and pray that infinite kindness may bring speedy relief to their burdened hearts and inspire them with the consolation and hope in fidelity and Faith at God even in the shadow of the Tomb.

Farewell dear pastor, we miss you but you have left a vacant chair, but your soul has gone to Heaven, and we hope to meet you there.

Respectfully:
Officers and members of McPheeters Presbyterian Church.

"A CEMETERY, Yet a Lovely GARDEN SPOT"

What Sadder Sight To Meet The Eye Than The Hill Style Cemetery Left To Time And Chance—Its Slipshod Neglected Appearance—Lots, Graves And Roads Alike Overgrown With Weeds And Briars.

To Safeguard Against Similar Conditions, Modern Cemeteries Provide A Perpetual Care Fund.

An Ample Fund, Properly Safeguarded, Provides For The Perpetual Care And Maintenance Of Washington Park.

Other Safeguards—The Site Was Selected Because Of Adaptability And Natural Beauty—It Is Laid Out On The Lawn Or Park Plan—The Lots Are Kept Smooth And Beautiful—Perfect Drainage Insures Dry Graves.

Washington Park Will Remain A Beautiful Place Of Public Veneration And Interest, Sacred To The Memory Of The Dead Forever.

Prospective Lot Buyers Will Be Taken To The Grounds By Automobile, Free Of Charge, Make Appointment Through Office, Call Up

Olive 7825 — Central 1195
OFFICE
806 Chestnut St.
Room 305

MARRIAGE LICENSES

Artie Sharp, 3220 LaSalle; Lillie Brown, 3220 LaSalle.
Albert DeShields, 2943 Pine; Mrs. Nora Brown, 2943 Pine.
John Ross, 4216 Enright; Mabel McFarland, 3633 Cozens.
John McGee, 1312 Chestnut; Marie L. Howard, 1312 Chestnut.
Robert B Williams, 3126 Pine; Allean Cotton, 2305 Morgan.
Thomas Brown, Elliott, 1120-a S. Compton; Charriena Francis Shaw, 3320 Papin.
Elio F. Curtis, Centralia, Ill.; Susie Mae Taylor, Centralia, Ill.
Kesse F. Johnson, 4232 W. Cole Brilliante; Mrs. Maria L. Murray, 1708 N. Peedleton.
Roy Kaso, 2758-a Market; Mrs. Mrs. Mary Hughes, 2625 Lawton.
Archie Frierson, 2617 Lawton; Mrs. Alnedth Wilson, 2325 Chestnut.
Henry Hurd, 1030 N. 23d; Mabel Johnson, 806 N. 10th.
Garrett H. Sharp, 11 S. 23rd; Mary W. Stewart, 11 S. 23rd.
Will A. Austin, Pine Bluff, Ark.; Mrs. Lula Perkins, 2713 Wash.
Albert Powell, 2503 Clark; Mrs. Annie Watts, Hopkinsville, Ky.
Jesse Williams, Alton, Ill.; Lillian Spivey, 4345 St. Ferdinand.
McKinley Burt, 3332 Cook; N. Gladys Scott, 4174 West Bell.
Charles Barber, 918 Brooklyn; Mrs. Lottie Jones, 916 Brooklyn.
Oscar Berry, 2300 Bell; Doris Rhodes, 4371 West Bell.
Elmer Jackson, 1531 Franklin; Agnes Harbor, 3217 Chestnut.

Clayton

John Berry, Kinloch Park.
Violin Wright, Kinloch Park.
Walter McDowell, 925 North Leonard avenue.
Alcinda Washington, 11a Rankin.

SPENCERIAN SYSTEM
MADAM M. J. SPENCER
Guaranteed to give growth and will Grow Hair on Bald Temples and Head. Careful attention given to children. 4249a W. Belle St. Louis

Always Go To
Henry Braun.
FOR LOWEST PRICES IN Staple and Fancy Groceries
1700 GOODE AVENUE

TRY **LOTUS LEAF** For Beautiful Hair
All Work And Oils Guaranteed To Give The Hair A Healthy Growth
SCALP DISEASES A SPECIALTY
Phone, Bomont 1900
MRS. LUCY W. LOWE-HUTT
2311 WALBOT ST.

Let Me Do Your HORSESHOEING
$2.50 a Set
10 Years of Practical Experience
SAMUEL RICHARDSON
3036 BELT AVENUE

For Advertising Rates, see The Argus, 2321 Walbot St.

AMUSEMENTS AND SPORT

By H. T. M.

THEATRES

FOUR ACTS VAUDEVILLE AT BOOKER WASHINGTON

Wells and Walls, trapeze artists, feature a good four act bill at The Booker Washington Theatre this week. These performers, man and woman, are gymnasts of the stellar class, their acts consists of rapid evolutions, gravity defying balancing and other wonderful feats that require attangible accuracy and artistic finish. These performers are generously applauded by the audience.

Probably next best on the bill is the team of Davenport and Davenport. Their act is made of rapid-fire conversations, sometimes caustic, but nevertheless witty. The man is adept in the use of popular slang, and succeeds in keeping the audience in a fit of laughter. They also introduce a number of good songs.

Boatner and Boatner are the curtain raisers with a round of song, dance, and humor; doing well.

Barnett Warlington is the lone comedian on the bill and puts over a few lively minutes in parody and witty remarks.

The show pleases the big audiences.

Big Company Next Week

The Martin and Walker Musical Comedy Company, of twelve performers, will open a one week engagement at The Booker Washington Theatre next Monday. This is the first company of a long string on the circuit of the Theatre Owners Booking Association, to come to St. Louis. It has made a big hit in large theatres of the south and a top-notch entertainment is expected at Booker's.

Real Daredevil Next Friday

Charles Hutchison, "the bravest daredevil of the screen", will be seen at The R. W. next Friday, Feb. 11, in the first episode of the new Pathe serial "Double Adventure." The serial is a succession of startling thrills. Among them, Mr. Hutchison climbs like a fly up the side of a tall building, jumps a motorcycle across a perilous ravine, climbs over a yawning chasm upon a slender rope, jumps from a falling tower into a tree, leaps from one parachute to another going seventy miles an hour, swims through the rapids, and battles with sharks, all for the girl he loves!

VOICES OUR SENTIMENTS

We observe that the tendency among Negro theatre people to fling jibes and jests at the women who seek to have and keep their hair straight and properly kept is growing. They do not consider that white women spend more time in keeping their hair in good condition than upon any other part of the body. A woman who neglects her hair, is much of a slovern and not good for domestic purposes. Our stage artists should be able to find some more appropriate object of jibes and ridicule than the proper attention our women give their hair, and if they would get further away from the burnt cork and flat stage act they would be doing a good work.—Negro World.

AT THE MOVIES

THE PENDLETON — A review of popular favorites has been arranged by Mr. Austin, for The Pendleton Theatre patrons, during the coming week. The first offering will be Augustus Thomas' romance of the border, "Rio Grande" on Sunday. On Monday Marshall Neilan's Speedburst, "Dinty," will be shown. Tuesday, Basil King's powerful drama of the unseen world, "Earthbound." Wednesday—Fannie Hurst's beautiful story of a boy's genius and a mother's love, "Humoresque." Thursday—Cecil B. DeMille's vivid story "Something To Think About." Friday—the appealing picture of the Northwest, "Behind my Wife" and on Saturday, Feb. 12—the sensational melodrama of underworld life in the great metropolis, "Wild New York Street."

* * *

THE STAR — The feature program at The Star Theatre next week will open with "The Boomerang" this Saturday. The story deals with the machinations of unscrupulous financiers, who seek and obtain complete control of the food supply of the country. Through force of circumstances the son of one of the plotting magnates sets in motion the machinery of the law against the conspirators, who are convicted but released on suspended sentences. Interwoven with the economic and industrial troubles of the principal characters is a double love story.

On Sunday the feature will be Frank Mayo in "Honor Bound." It is the story of a society belle, or well who have his friends and his fiancee through his weakness and who is given a last chance to redeem himself in a new country. Face to face with the primitive he develops interest powers and qualities which not only redeem him in the eyes of his second but which finally win back for him the love he had lost.

The super-feature for Thursday at The Star will be Clara Kimball Young in "Mid-Channel." It is a pleasure that is a rare of late—the tensely human story of a man and a woman who sought happiness where it was not to be found—and who, at last discover it in each other.

BOOKER WASHINGTON

23rd and Market Streets

WEEK BEGINNING, MONDAY, FEBRUARY 7

MARTIN-WALKER MUSICAL COMEDY CO.

12-High Class Performers-12

Direct From Triumphant Tour Of The South

STARTING NEXT FRIDAY FEB. 11 — NEW PATHE SERIAL, OF ROMANCE! ACTION! SUSPENSE! THRILLS. FEET ACTION! — "Double Adventure" — A Thrilling Tale of the Outdoors featuring the most fearless man in the world — CHARLES HUTCHISON, The Amazing Stunt Marvel

Elimination Dancing Contest Now Going On At

JAZZLAND PALACE OF DANCING 2216 MARKET STREET — EVERY TUESDAY And FRIDAY — TO DECIDE The CHAMPIONSHIP of ST. LOUIS — ONE-STEP, TWO-STEP JAZZ, WALTZ — 4 GOLD MEDALS Two Dances Each Night At 9 and 12 O'clock — WEDNESDAYS Novelty Nights — THURSDAYS Instruction Nights — ADMISSION FREE On Mondays and Thursdays Except Holidays

NEW COMET THEATRE

2110 Market Street

Devoted Exclusively To The Best in Photoplays and Music. Open from 10 a. m. to 11 p. m.

EXTRAORDINARY ENGAGEMENT — THURSDAY, FEB. 10

WM. FOX PRESENTS the Greatest Of All Modern Society Dramas, OF INTEREST TO ALL THE WORLD— ESPECIALLY WOMEN **"BLIND WIVES"** A WONDERFUL PICTURE. Unequaled in Beauty, Richness and Variety. A LESSON FOR MEN — WOMEN — EVERYBODY.

SATURDAY, FEB. 5 — THE DRAMATIC SPECTACLE OF LIFE — "Behold My Wife" — A PARAMOUNT SPECIAL Revealing The Blindness Of Man To The Pure And Refined — also the 6th Episode of "FANTOMAS" AND COMEDIES

SUNDAY, FEB. 6 — LARRY SEMON in His Newest Comedy "THE SPORTSMAN" — William Russell in The Thrilling Drama "The Cheater Reformed" — Wallace Coburn in The Western Drama "THE LAST SHOT" — SOME PROGRAM

MONDAY, FEB. 7 — Katherine Mack Donald IN THE WEIRD AND SENSATIONAL PHOTOPLAY "My Lady's Latch Key" — A First National Attraction — ALSO GEORGE REED as 'Tom' in "VEILED MYSTERY" AND COMEDIES

TUESDAY, FEB. 8 — EVERYBODY'S FAVORITE WM. DUNCAN in the Kinograph, Heart-throbbing Drama Of The Northwest. "God's Country" and "THE WOMAN" — A Revised Edition of the Famous Screen Classic. — also HOOT GIBSON

WEDNESDAY, FEB. 9 — Bessie Barriscale with Charles Ray in THE STIRRING PHOTODRAMA "The Straight Road" — also the 12th Episode of THE SON OF TARZAN AND COMEDIES

FRIDAY, FEB. 11 — Ethel Clayton in The Romantic Adventure of a Girl who was trying to become acquainted. "The Sins Of Rozane" — Diamond Smugglers, Romances, Mystery 'Neath The South African Moonlight — "VELVET FINGERS" AND COMEDIES

NEW MOVIE THEATRE

Market Street — Near Jefferson Avenue — Newly Remodeled and Decorated

SUNDAY, FEB. 6 — Edgar Jones in "Quicksand" — also HELEN CHISOLM in Her Latest, Railroad Drama and SUNSHINE COMEDY — —COMING— "The Lone Wolf" SPECIAL DRAMA

MONDAY, FEB. 7 — Charles Ray in "OLD FASHION BOY" and "VELVET FINGERS" — TUESDAY, FEB. 8 — George Walsh in "THE PLUNGERS" AND COMEDIES

WEDNESDAY, FEB. 9 — 'Deep Waters' A PARAMOUNT SPECIAL also GEORGE REED The Colored Serial Star in "VEILED MYSTERY"

THURSDAY, FEB. 10 — "The Land of Jazz" And Wm. Fox's SENSATIONAL MYSTRY SERIAL "FANTOMAS"

FRIDAY, FEB. 11 — Bryant Washburn in "Full House" also THE SENSATIONAL WILD ANIMAL SERIAL THE SON OF TARZAN

SATURDAY, FEB. 12 — "Heliotrope" A PARAMOUNT EXTRA SPECIAL and Hoot Gibson

STAR THEATRE

14-16 S. Jefferson — OPEN 10 A. M. to 11 P. M. — Music Under Direction of MISS MARIE HARRIS The Organist

SPECIAL FEATURE - SATURDAY, FEB. 5 — Henry Walthall in "The Boomerang" — The Struggling, Toiling, Weeping, Cursing, Laughing [illegible] of the common people form the background of this COLOSSAL ROMANCE OF LOVE, FRENZIED FINANCE, INTRIGUE and the EMPTY DINNER PAIL — Also "THE FLAMING DISK" Mystery Serial 2 PART CENTURY COMEDY

EXTRAORDINARY - SUNDAY, FEB. 6 — Frank Mayo in 'Honor Bound' — A Rousing Romance laid in a land that knew not God nor Law. Of a man who is moral, a man who is immoral and a woman who is simply unmoral. Also—IOE MARTIN, the MONKEY COMEDIAN in "WILD NIGHT" "VODVILLE IN MOVIES" . . . . MUTT & JEFF

MONDAY — MADGE KENNEDY in "Help Yourself" — The Funniest Satire On Idle Society Ever Written — Not meant to be serious it doesn't for a minute dabble in serious things. FUN — ONLY — FUN — 8th Episode of "THUNDERBOLT JACK" and 2 part Comedy

TUESDAY — ELAINE HAMMERSTEIN in "Whispers" — The Echo of a Harmless Flirtation Which Leads Two Lives Through A Shadow of Doubt — SMILES—TEARS—ROMANCE — Also the Last Episode of "PHANTOM FOE" AND COMEDIES

WEDNESDAY, FEB. 9 — W. S. HART IN "Dessert Man" also TWO PART WESTERN and TWO PART COMEDY

SUPER-FEATURE -- Extraordinary -- THURSDAY, FEB. 10 — Clara K. Young in "MID-CHANNEL" — The Storm Period in Married People's Lives — This production is a slice of real life—the tensely human story of a man and a woman who sought happiness where it was not to be found—and who, at last discover it in each other. BRILLIANT IN EVERY SCENE—SUPERIOR TO "EYES OF YOUTH"— A SENSATIONAL TRIUMPH. ALSO—Eddie Polo in—"KING OF THE CIRCUS" WEEKLY — — — and Comedy

FRIDAY, FEB. 11 — Billie Rhodes in "Nobody's Girl" — BIT SHE BECAME SOMEBODY'S SWEETHEART — A Love Romance of the Air, Sea and Land. DELIGHTFULLY DIFFERENT — TWO PART WESTERN and COMEDY

COMING TUESDAY FEB. 15 — CHAS. HUTCHISON The Daring Thrill-Maker in THE PATHE SERIAL 'Double Adventures' — ALSO COMING Two Big Extra-Super-Features "THE BLUE MOON" and "THE MONEY CHANGERS"

AMUSEMENTS—SPORT
(Continued from Page 4)

HEWITT, MONGIN AND DR. DUDLEY SIGN CONTRACT

President Mills Of Giants Says It Is Almost A Certainty Charleston Will Be On Local Club.

20 MEN TO GO SOUTH

Club Will Leave Here On March 19, Returning The Last Of April For Opening Of League Season.

Information was given out this week that Hewitt, Mongin and Dr. Dudley have sent in their contracts to the St. Louis Giants for the 1921 season. Hewitt's release was purchased from the Detroit Stars and Mongin was obtained from the New York Lincoln Giants.

JOE HEWITT

Mills also announced that his 1921 Ball Club is together and he will take 20 men to New Orleans, La., on spring training trip. Oscar Charleston, the Reel-footed outfielder, is a certainty. Of the new recruits that will go south with the Giants are: E. A. Moore, a South-Paw and Emory Jackson. Both boys hail from Des Moines, Ia. Ewell Thomas, an infielder, that Mills has held on too for two years, will also be taken along. The St. Louis Giants will get away March 19, arriving in New Orleans evening of March 21st; will go into training at once, as they open with the "Caldfield Ade" of New Orleans, Easter Sunday, March 27. From New Orleans, they go to Lake Charles then playing Beaumont, Houston, Dallas and Ft. Worth, Tex., arriving in St. Louis the last of April. The advance guard that left for Hot Springs, Ark., Tuesday night included Chas. Blackwell, Sam Bennett and Lee Hill.

NEW BASEBALL CLUB

St. Louis Pioneers Base Ball team will give the people additional attraction and amusement this year. The Pioneers will make their first appearance in April. Mr. W. K. Adams and the Whitfield brothers are well known in baseball, throughout the south. They have selected up-to-date about eighteen men, and have promised to put a team on the road that will make good. The Pioneers are booking engagements with first-class teams everywhere, and will meet all comers at home. Many of the players have good records with the first-class clubs.

The officers of the new organization are as follows: President W. K. Adams; Vice-president, N. B. Whitfield; Secretary W. Dawson; Field Manager G. B. Whitfield. Headquarters, 4114 Finney avenue. Read this paper and you will always get the news about the Pioneers Baseball team.

DOUBLE FEATURE AT MANHATTAN DANCE PALACE NEXT TUES.

Novelty Girls Popular Dance Introduction and Masquerade Dance On the Same Evening

The Novelty Girls Club will introduce their latest dance, "The Novelty Squad" at The Manhattan Dance Palace next Tuesday night, Feb. 8. This feature will be in competition for the prize to be awarded for the most popular club dance. The judges will consist of the presidents of the different clubs which enter the contest.

Also a Masquerade

There will also be a Masquerade Dance, next Tuesday night in celebration of Mardi Gras. Prizes will be awarded for the most beautiful and comical costumes worn. Everybody is invited.

Kidland Dance

On this Friday night, Feb. 4, the novelty feature will be a "Kidland Dance", with prizes. On the 11th, the "Farmers' Dance" will be repeated by popular request.

JAZZLAND BEAMING WITH FEATURES FOR NEXT TEN DAYS

Mardi Gras Masquerade And Dancing Contests Will Be Feature Bill For Next Per day.

Jazzland will be beaming with features for the coming week, for the next ten days. The circle of fun and pleasure will start with a double attraction on Tuesday night, Mardi Gras, when a Masquerade Ball will be given in addition to the regular dance and Tuesday contests for the championship of St. Louis. A special prize will be of cash prizes for the best dressed and most unusual masked in the ball. The Contest will be repeated by general request. Cash prizes will be awarded the chosen beauties.

Friday, Feb. 11, the dancing contests in Waltz and Jazz will be staged. The Elimination Dance Contests are as the calendar for every Tuesday and Friday until the Championship of St. Louis has been won. The entry list is still open and any one can get on by applying any contest night. Applications can be made for one or all of the dances. The event has brought out many crack dancers, the competitors from been spirited and thrilled all-Negro audience is indicated by those who have qualified for the finals.

Jazzland is open free to the public on Mondays and Thursdays. Free dancing instructions are given on Thursday.

The kitchen department is winning big praise from one of your visitors, as well as St. Louisans. The menu service is of the highest class and greatly in favor by those who have been fortunate enough to partake of one of the delicious, wholesome suppers.

PHOTOPLAYS TAKE THE LEAD IN NEW YORK

Lafayette Theatre Drops Drama For First Run Pictures, New Company To Produce Colored Artists

Associated Negro Press

CHICAGO, Feb. 2.—The remarkable growth and development of motion pictures, and their hold upon the public is attested by the announcement that have come directly from the Lafayette theatre in New York where the Lafayette theatre in New York will hence-forth show first run pictures, instead of having drama, which has made that house famous.

At the same time, Robert Levy, former president of the Quality Corporation, has issued an announcement of a "Regular monthly release of superfeatures," with Colored artists. Mr. Levy is the first white man to enter the field of super-features being Colored artists. There are now more than 500 theatres throughout the country catering almost exclusively to Colored patrons in pictures. Only a small percentage of them are owned and controlled by Negro capital.

Oscar Micheaux, who is the acknowledged leader among our producers, announces that he will immediately make a release of practically one feature a month. The Monumental Pictures Corporation, Washington, D. C., of which J. Williams Clifford is President, is preparing to issue a monthly news release, and other features. Elizabeth Mitchell, with headquarters in Chicago, has entered the distribution field and has been to Africa, Italy and several foreign countries in search of subjects of direct appeal.

JACKSON'S JAZZY JAZZERS

Jackson's Jazzy Jazzers entertained the Daughters of Isabella at St. Mark's hall, Academy and Page Boulevard, Wednesday evening, Jan. 26th. They gave a very pleasing entertainment and big success. Members of the committee are Philip Moore, Harper Barnes, of which E. C. Brown is president, announcement has been made that the Lafayette theatre in New York will hence-forth show first run pictures, instead of having drama, which has made that house famous.

BIG ATHLETIC CARNIVAL
At Pine Street Department Y. M. C. A.

SATURDAY, FEB. 12—8 P. M.

Boxing, Shadow Boxing, Games, Rope Skipping; Indoor Track Events and Races—Between Sumner High, Lincoln High, E. St. Louis "Y", Community Center and St. Louis Public Schools. ALSO—BASKET BALL. ADMISSION—Ladies and Gents 25cts.

ALL STAR CAST IN "LOVE, HONOR AND OBEY"

JEST-A-MERE THEATRE
Finney : Whittier

SUNDAY and MONDAY, FEB. 6-7

"Love, Honor and Obey"

INTERPRETED BY AN ALL STAR CAST

From the novel, "THE TYRANNY OF WEAKNESS"

If you are married you will want to see it. If you are not married you will still want to see it for the same reason that every fish man believes that there is better fishing on the other side of the stream.

ALSO—"THE TIGER BAND", COMEDY, MUTT & JEFF

THIS SATURDAY, FEB. 5

"THE SPREADING EVIL"

A Powerful Expose of an Evil that has eaten its way into the Vitals of Society. A Heart Drama in which two loving hearts are Sacrificed on the altar of a Parent's Greed.

EXTRA SPECIAL—WED., THURS., FEB. 9-10

VITAGRAPH PRESENTS A SUPER-FEATURE

"Dead Men Tell No Tales"

"THE LAST WORD IN FILMS
THE BIG PICTURE OF TODAY

WITH ALL STAR CAST

TUESDAY FEB. 8 — Elaine Hammerstein in "The Daughter Pays" — ALSO 13th Episode of RUTH OF THE ROCKIES AND FRONY COMEDY

FRIDAY FEB. 11 — Carmel Myers in "Follies Trail" — ALSO 3rd Episode of GEO. SEITZ IN "VELVET FINGERS"

MANHATTAN CAFE AND DANCE PALACE
Newstead and Finney

SUNDAY MATINEES 4 To 7 P. M.

WHITE'S ORIENTAL JAZZ BAND
ROBERT LAUSCHE — — — PROP.

THE NOVELTY GIRLS Will Introduce Their "NOVELTY SQUAD" TUESDAY NIGHT, FEB. 8

In Competition for the Cash Prize To Be Given To The Club Introducing the Most Popular Dance.

SPOT LIGHT NIGHT EVERY THURSDAY

NOVELTY DANCE FEATURE EVERY FRIDAY NIGHT FEB. 11 "FARMERS DANCE"

PENDLETON
4264 Finney Avenue — Open 2:30 Daily

OUR NEW HEATING PLANT HAS BEEN INSTALLED AND OUR THEATRE IS NOW ONE OF THE MOST COMFORTABLE IN THE CITY

THIS SUNDAY FEB. 6 — "Rio Grande"

A FLAMING ROMANCE OF THE FRONTIER

Where two men fight about a woman. One is a red-blooded American, and the other is a warm-blooded Mexican. The girl is half and half. It will Thrill you.

also showing "FANTOMAS" THE MYSTERY SERIAL Comedy and Fox News

MONDAY, FEB. 7 — Marshall Neilan presents "DINTY" — MYSTERY, ROMANCE, DRAMA, THRILL—AND QUICKER ACTION THAN A RIOT SQUAD TURN-OUT in 7 Parts —ALSO— "RUTH OF THE ROCKIES" AND OTHER SUBJECTS

TUESDAY, FEB. 8 — Basil King's POWERFUL DRAMA OF THE UNSEEN WORLD "Earthbound" — This world and another; visibly, powerfully, dramatically intermingled. in 7 Parts —ALSO— "THE FLAMING DISK" AND EXTRE REVIEW

WEDNESDAY, FEB. 9 — FANNIE HURST'S Beautiful Story of a Boy's Genius and a Mother's Love. "Humoresque" — A STORY THAT CRIES TO HIDE ITS LAUGHTER AND LAUGHS TO HIDE ITS TEARS in 7 Parts —Also— "PHANTOM FOE" CENTURY COMEDY, "Laughing Gas" and FOX NEWS

THURSDAY, FEB. 10 — Cecil B. DeMille's "Something to Think About" — Story of Green Lanes and gray streets of Blind Youth and grim reckoning, of love and beauty and luxury in 7 Parts ALSO— "SON OF TARZAN" MAGAZINE - - - and - - - COMEDY

FRIDAY, FEB. 11 — "Behold My Wife" — The man was the son of a British aristocrat. The girl was born of an Indian squaw. Yet he made her his wife and — See him drifting downward in the lumber camps of Canada. See her struggling upward in the drawing rooms of England. Until one day— A climax you'll never forget! A redblooded romance that touches the well springs of life. ALSO "SON OF TARZAN" NEWS - - - and - - - COMEDY

SATURDAY, FEB. 12 — DO YOU KNOW NEW YORK?—Its bright lights and black shadows—Its Gay White Way—Its Underworld. SEE— "While New York Sleeps" — A Picture of Night Life in The Great Metropolis —also showing— "FANTOMAS" — "MUTT & JEFF" and "VODVILLE IN MOVIES"

CRITERION THEATRE
2644-46 FRANKLIN AVE.
St. Louis' Leading Photo Play Theatre

Newly Decorated. Always Absolutely Sanitary. 1000 Comfortable Seats. Best Music

EXTRA — SPECIAL—SATURDAY, FEB. 5

Oscar Mischeaux of Chicago, the producer of "The Brute" presents His Newest and Greatest All Negro Cast Photoplay.

"THE SYMBOL OF THE UNCONQUERED"

8 Sensational Reels, crowded with Action, Love, Intrigue

SUNDAY, FEB. 6

Marshall Neilan's 6 Cylinder THRILLER "DINTY"

Speed! It goes like a streak-o-lightning!

MYSTERY DRAMA ROMANCE LAUGHTER THRILL

Leaves a trail of mystery, drama, comedy and thrills you won't want to forget. Enacted right in the heart of Frisco's Chinatown!

ALSO—"THUNDERBOLT JACK" - and - Pathe Comedy

COMING "The Deep Purple" — A PHOTOPLAY THAT STRIKES DEEP INTO THE HEART At This Theatre SUNDAY FEB. 13

JOHNSON GOES TO GEORGIA TO MAKE HIS PROMISE GOOD

Addresses Republican Gathering At Atlanta And Repeats Statements He Had Previously Made.

Associated Negro Press

ATLANTA, Ga., Feb. 2.—The Hon. Henry Lincoln Johnson, the Georgia member of the Republican National Committee, fulfilled his promise made in an interview with a representative of the Associated Press that he would return to Georgia and reiterate the charges which he had made before the Senate committee investigating pre-convention campaign expenditures when he returned to Atlanta and addressed a meeting of the Republican State Central Committee on Friday, January 28, 1921.

In his testimony before the investigating committee, Mr. Johnson testified that 85 per cent of the Colored citizens of Georgia, who are entitled to vote under the laws of the state are disenfranchised by intimidation and "intimidation by the whites is the key of debate in the white primary fight between the political factions of the Hardwick, Tom Watson and Clark Howell, editor of The Atlanta Constitution, in which admits complaints were made by Tom Watson between the two national committeemen in favor of the Republicans.

"Tome Rainey" then had it that Mr. Johnson was afraid to return to Georgia—the Congress that will be convened by Warren G. Harding, President of the United States—until that Congress writes out the statute books a law to put the hangman's rope around the neck of any man of whatever hue without the due process of law. "Think God we are going to live under a President who invoked the Almighty God to witness his consecration, when Warren G. Harding, at Marion, Ohio, on the 22nd day of July, asked God to witness that he pledged himself when he became President to use his influence to place in the statute books a law making mob violence in this country."

With reference to the Ku Klux Klan which was reorganized at Stone Mountain, Ga., just twenty miles from Atlanta, in 1915, and chartered by the State, he said, "Incidentally the Republican party is going to pay a little attention to the Ku Klux Klan. I have the petition already framed, and when the Senate convenes in the 5th day of March to confirm the cabinet nominations of President Harding—I have the petition to go to the Postmaster General to ask him to refuse the use of the United States mails to the Ku Klux Klan. Oh, God! Why give legal immortality to a criminal band like this? It will not be; it is not going to be under a Republican administration.

HARDING IS SILENT ON APPOINTMENTS OF COLORED MEN

Continued From Page One

advice to the Colored group has fallen in dead places.

A well fed rumor is prevailing here that Mr. Harding intends taking Dr. Moton's advice to appoint a limited number of the Colored leaders before he finally disposes of the racial question. Dr. Edward J. Scott of Howard University, the redoubtable Henry Lincoln Johnson, who has just returned from Atlanta, where he headed the General State Committee, of which he is national head in his dealings Robert R. Church, Will Joyce right hand man; William H. Lewis of Boston who is said to have a big pull with the vice-president elect Charles G. Cottrill, who is an original man; Charles W. Anderson of New York, who is declared to have his political eye set on the Collectorship of the Port of New York; James Weldon Johnson, Perry W. Howard, Phil R. Brown, A. F. Harvey, Robert J. Nelson, Aaron Malone, who is said to have contributed heavily, John R. Hawkins, and Dr. Bennet Lyon are among the men that Dame Rumor has selected as likely to be called in by Mr. Harding when Mr. Harding's time comes to settle this "important matter of Colored appointments." In the meantime the Northern Colored are getting ready teeth and awaiting with a large number of genuine alarm. The Colored world will be disappointed on Fourth of March. There will be no product.

GENERAL Furniture Repairing
Upholstering, by Bonn Refined Furniture Remodeling Co.

CLASSIFIED ADS

RATES

ONE INSERTION

Personal, Business and Professional, Cards, Business Chances, For Sale or Rent Houses, Stores, Flats, Help Wanted, Situations Wanted, For Rent Rooms, Rooms and Board, 5c per line; minimum 15c.

FOR RENT—Furnished room, hot water, heat, electric light and gas. 4168 Enright. (2-4-4)

FOR SALE—Restaurant for sale cheap. 2635 Washington Ave. Inquire 61 Philip Lucas. J. E. Axzell

FOR RENT—Nicely furnished room in private family; all modern conveniences; gentlemen or man and wife. Forest 5056-J.

WANTED—Four unfurnished rooms in vicinity between Taylor and Grand avenues. Notify "P" Bomont 1452.

FOR RENT—Furnished room for a gentleman in a nice quiet home. Mrs. Smith, 3939 Pine street. (2-4-2)

WANTED PURCHASERS—For the contents of an Steam flat equipped with modern conveniences. No brokers; selling on account of bad health. 3111-a Morgan street. (2-4-2)

AUTO FOR SALE—Pierce-Arrow Limousine, 7-passenger, 38 model; fine for service car. $400 cash. 1520 Poplar, after 3 p. m. (2-4-1)

FOR RENT—Two unfurnished rooms, second floor, for light housekeeping. Phone Lindell 5604 4162 Delmar.

FOR RENT—One furnished front room for gentleman; private family. 2828 Howard street. (2-4-2)

LITERARY ASSISTANCE—Stories, letters, poems, writings, criticised, revised, typewritten; moderate prices. Call or write, Brown Bureau 2111 Gillespie Ave. (2-4-4)

SEWING — Ladies fancy sewing, neatly done, such as underwear, dresses and negligees. Miss E. Gregg, Lindell 825-M. 4258 W. Cook Ave. (2-4-4)

FIVE DOLLARS REWARD.— For six rooms or more west of Sarah St. 4301 Garfield Ave. (2-4-2).

FOR RENT — Nicely furnished room to man and wife or gentleman. 3844 Cook. (2-4-2).

FOR RENT — Neatly furnished rooms, gentlemen preferred. Phone. Lindell 5343-R. 3952 West Belle. (2-4-4).

WANTED—Address of Beulah Johnson, who worked at Famous & Barr store, November 1918 and part of 1919. Lived at Wheatley Branch, N. W. C. A. Write Box 28, Argus (2-4-2)

WANTED—Real live salesman, who has clientele acquaintance in St. Louis and adjacent territory to sell good salable proposition; chance to earn big money for the right man. Address Box 2x in care of The Argus.

ATTENTION HAIRDRESSERS! MANUFACTURE YOUR own toilet preparations, splendid profits, get our high grade workable formulas for making hair grower (pomade), pressing oil, bleche grower, tetterine (ointment), shampoo, cold creams, bleaching ointment, powders, perfumes and all kind of cosmetics and hair preparations. No special apparatus or any kind is required; price each $2.00. Guaranteed to please or money refunded. Tiredee free. Independe Chemical Co., Dept. R, 634 E. 48th St., Chicago, Ill. (2-4-2)

FOR RENT—Nicely furnished rooms with modern conveniences. 4173 West Belle. Phone, Lindell 5312-J. (2-28-4)

WANTED — Position by experienced manicurist or chiropodist. Call Lindell 3561-R. (2-28-2)

ROOM AND BOARD — For gentlemen; modern; light; furnace heat and bath. Call Lindell 5655-M (2-28-4).

FOR RENT — Nicely furnished rooms to gentlemen only; in private family. 4028-a West Belle Place. Lindell 3705-W. (2-28-4).

LADIES—Mrs. Meyers wants to tell you how to increase your beauty, also how to earn good money in an easy pleasant way in spare hours. Write her today. Mrs. M. Meyers, 237 Court street, Dept. 26, Memphis, Tennessee.

FOR RENT—Three unfurnished rooms, second floor. 3400 School St. (2-28-2)

FOR RENT—Two unfurnished rooms, $6.00 per week; no children. Call after 5 p. m. Wilkins, 4217 Westminster Pl. (2-28-2)

FOR RENT—Nicely furnished room for couple employed or school girls. Phone Lindell 5604 and phone service. 4221 Finney avenue. (2-28-2)

FOR SALE—The contents of a three room flat; 3 rooms and bath may be rented also. 4239 West Belle Pl. (2-28-2).

FOR RENT—Neatly furnished rooms; heat and all conveniences. 2949 West Bellevue. Phone Lindell 3934. (2-28-4).

POSITION WANTED—By experienced chauffeur and handy man; single. Call Vinder 5163-R (2-14-4).

FOR SALE — Two and one half ton Truck; good terms. Call Forest 4886-W.

FOR RENT — Nicely furnished rooms; southern exposure; heat and bath; telephone service. 4233-a Enright avenue. (2-28-2).

MRS. H. TAYLOR, MILLINER — Creative hats made to all the latest styles; work done at reasonable prices. 6th floor Commercial Bldg. Mrs. H. Taylor, Lindell 4257-M 3 West Bellevue. (2-21-4)

FOR RENT—Nicely furnished room with gas, to young gentleman. South Garrison avenue. (2-28-2)

CARPENTER—See D. S. Green for kinds of carpentering. 6220 Wells Ave. (1-14-4)

LADIES — Will grow your hair from 4 to 12 inches in 4 months and correct any hair disorders. Mentioned. Send stamp for information sheet, and particulars. Harry Hannibal, Hair Specialist, 2121 Albermarle Road, Desk W, Brooklyn, N. Y. (1-21-4)

FOR RENT—Furnished room for gentleman, 4339 West Belle Place. (1-21-4)

FOR RENT—Two furnished or unfurnished rooms, single, or en suite, with heat. 4287 West Belle. Phone Lindell 2944-W. (1-21-4)

FOR RENT — Furnished room in private family; all modern conveniences—gentlemen or man and wife. Forest 5056-J. (1-28-4)

FOR RENT— Neatly furnished rooms, heat and electric; hot water; men only. 616 N. Leonard. (1-21-4)

FOR SALE—Tailor Shop. Good location and established business. Monthly 100 Work. Nine years in one place. Address Box 44, St. Louis Argus. 1-21-4

FOR RENT— Neatly furnished rooms all conveniences. Call Lindell 4850. (11-12-Ind.)

DRESSMAKING—Vinet, Mme. Origo and McCullough's dress making establishment. Fine dresses a specialty. 4064 Finney Ave., Lindell 1293 (1-14-4)

FOR RENT—Front Room, Modern Conveniences, Rent Reasonable. 3841 Cook. Phone, Lindell 555. 1-28-2

FOR RENT—Nicely furnished rooms with all modern conveniences. 3702 Washington Ave. (1-14-4)

FOR RENT—Neatly furnished front room. Colfax 1783-R. 4271 W. Labadie Avenue. (1-14-4)

FOR RENT—Neatly furnished hall room, gentleman only. Phone service. 810 N. Leonard 11 14 4)

FOR RENT — One furnished room, second floor front with or without heat. Also a Garage with rooms above. 3422 Morgan St. (12-24-Ind)

LACE CURTAINS—Laundered, 50 cents per pair. Mrs. Taylor, 3945 Morgan street. (7-16-Ind.)

WANTED FOR ADOPTION

WANTED—To adopt a light-brown or mulatto baby from one to one year of age, will come to any address for same, well experienced in caring, for a baby; both girl, a good home. Address Mrs. P. Washington, P. No. 132, Elkhorn, W. Va. (2-4-2)

Agents Big Money Making
Opportunity. Sell "Pyradiee" Laundry Tablets. No Rubbing necessary. 100 per cent profit for you. 15 cents can get sample box and terms.
COMMERCIAL SYNDICATE
P. O. Box 260, Benton Harbor, Mich.

FOR RENT OR LEASE

CRESCENT HALL
3026a GRAND AVE.
Sunday Afternoon and Evening
Apply to
R. W. CARTER
619 N. LEFFINGWELL
BOMONT 1615 2-4-Ind

Choice Homes For Sale

My motto: A Square Deal or No Sale. Choice homes east of west of Grand avenue. All kinds, all sizes and all prices. Buy from me, else both will lose money. I specialize in select homes for Colored people, and sleep no papers safely for them. I will save you money and from trouble. Church property secured. Fire, Tornado, Plate Glass and Automobile Insurance. Collection of rents a specialty. Phones: Office Office 4632, Residence, Bomont 4610.

C. M. MOORE, Realty Dealer
204 North Fourth Street

OUT OF TOWN NEWS

CAPE GIRARDEAU, MO.—The Industry System of Business in Dr. Jackson's A. M. E. Church under the Rev. J. H. Curry is proving advantageous. * The Church Aid is a live and active. Mrs. Mary Sargeant is president. The Sunday School is progressive. Prof. G. H. Nance is superintendent. Special service all day Sunday. The Jackson and Sesher leagues were in full colors. * Mrs. Mary Wiley is still ill with but slight improvement. Mrs. English is very ill. Mr. Jack Fitzgerald's reported illness turning to dropsy. Mrs. Elvira Wilson has been quite sick. Mrs. Sarah Strange is indisposed. Mr. Josephine Hunter has grippe. Rev. David Farrar was unable to be on Sunday—Mr. Bro. John Hill is up again. * The newly elected officers of the Sunset Club were installed last night and the spirit of goodwill is back. The official board Monday night passed resolutions of church progress. * Mrs. Martha Mahan of Altenville, Mo., was in the city Sunday to witness the baptizing. * Sister Brown of St. Louis, Mo., is visiting her from the funeral. * Mr. Elmer Adams is still on the sick list. Mrs. Emma Hill is prepared to better. Brother Tolson, Bodell and wife, Mrs. Bella Bodell and Mrs. W. M. Hall all have been suffering from the Grippe. Brother Bodell and Mrs. W. M. Hall will have been held at the Second Baptist Church, Thursday 2:00 p. m. It was under the management of the K. of P.'s of the city. * It was larger attendance than for 4th indicator. * Miss Mattie Jones of Pacificola, Mo., was in the city Sunday to witness the baptizing. * The revival at the Second Baptist Church was indeed a decided success. It showed down Wednesday night with 65 additions to the church. It is reported to be the greatest revival in the history of the church. Of the 65 additions 71 of whom were for baptism. Of these none baptized Sunday by Pastor Hall in 32 minutes, he broke the record and further showed the possibility of the Association raising the 3000 on the day of Pentecost which was founded in the night of Cole killed the wife of Mrs. Ed Cole and then killed the wife of Mrs. Ed Cole and then killed herself. The girl, a young girl, was the daughter of her husband. The

so many. * The Haleda and Metoka classes are preparing to celebrate Lincoln and Washington Birthdays. *

CLAYTON, MO., By A. Williams.—The Colored Citizens of St. Louis County will hold a special meeting at the Mission Church on Handley Road Monday night, Feb. 7, for the purpose of getting a high school in the county. Those in favor of this should attend. * Mrs. Martha Brown of South Clayton spent last Sunday with her God parents, Mr. and Mrs. A. Williams. * The Praying Band of First Baptist Church visited the home of Mrs. Hier Hadley of Kirkwood, last Monday. * Mrs. Mayme Hodges and Miss Mabel Lewis of Wellston, visited their mother, Mrs. America Tyler last Sunday. * Mr. Emmanuel Bedger, who was injured in the office of Recorder of Deeds under Mr. Otto Price and was discharged under Mr. Terrell, who filled the office after the death of Mr. Otto Price, was reappointed January 17 under Mr. Arthur Smith, Republican Recorder of Deeds. * Mrs. Harriet Joyce has returned from Chicago and is the guest of her daughter, Mrs. Wm. Nelson. * Mr. Jerry Curtis who has been in Chicago for the two years is now with his uncle Jerry Curtis of Handley Road. * Rev. J. Adams who has been ill, is improving.

FASCOLA, MO., By Willie Mason.—Last week the attendance of the Public School was increased from 30 to 39. Our teacher, Miss Hattie Jones, spent the week end at her home in Cape Girardeau, where she witnessed Sister Hopkins of 53 converts into and Baptist Church there, Sunday afternoon. * Rev. Mitchell, the preacher of the Baptist church, Cape Girardeau, held splendid services in this place Sunday. * The Argus has made its first appearance in this little village last week.

HERCULANEUM, MO. (By E. E. Nelson) Mr. and Mrs. Colon made a business trip to St. Louis Thursday. * Mrs. H. Wansley and R. Walker had a pleasant sociable dance Friday night. Festus Wednesday. * Mr. Clinton McCoy is at his home. * Mr. Robert Anderson reports that he met with a rough reception when he tackled Mr. Sampson McCoy in a boxing contest at the K. of C. hall Wednesday night. Mr. Coy was victorious. * Mr. and Mrs. Tales of Chicago accompanied by Mrs. Melling Brothers and Miss R. Matthews of Festus spent Friday evening as the guest of Miss R. E. Nelson. * Mrs. Ed Nelson entertained a few friends at a short but pleasant evening was enjoyed. * Mrs. Callie Taylor and Mrs. L. Mead of Hematite visited Mrs. F. Mitchell and her brother, Mr. Jas. Craig Saturday. * Rev. Thos Morrison Miss Wansley, Mrs. B. King, J. Nelson, R. Franklin, A. Stokes, A. Mattlory, N. Smith, Mr. Ed. Smith and Emil Nelson were all attendant of the reopening of the Baptist church Sunday afternoon. * Reverend Thos Morrison has arranged to stop at Kimmswick on Fridays to organize a band of Christian followers. * Mr. Amos Swink is visiting his sister Mrs. Nat Cuna for a few days. * The week in entertainment given by the A. M. E. Church was quite a success Wednesday night. * Master James Walker, Mrs. John Williams and Simon Burris are on the sick list. * Mrs. and Mr. Kilgore are again residing in this one city. * The parents of Hercelanum are cordially invited to attend the Dunphies School only four more months to make up your mind.

CHARLESTON, MO.—Mrs. Pearl Morris and Fern Bailey of Mounds, Ill., were weekend guests of Mrs. Wilnice Moore. * Rev. G. W. Wade of Belmont and Rev. T. L. Jackson of Jackson, Mo., spent Sunday with Rev. E. O. May. * Rev. Wade preached the "Sacramental sermon." * Miss Emma Westbrook, Mrs. Hoard and Mrs. Ellen Shannon Boatse to a splendid prepared 5 o'clock dinner, Sunday p. m. given in honor of Dr. C. A. Newton, D. D. Cape Girardeau district. Others present were Rev. T. L. Jackson, Rev. and Mrs. May and the Principal of Lincoln High School. * The Clifton Liberty Loanie Club held an important meeting last Monday night and elected new officers: F. R. Blackburn, president; M. Bradford, vice-president; J. Fletcher, secretary; F. Hamilton Jr., treasurer. The leagues gave Lincoln School $4.00 as a payment on the phonograph. * Mr. Robt. J. Jubbon was called to Belmont, Saturday on account of the death of his father, Mr. Hamilton of Iberdil, Michigan, he visiting his Bro. Mr. Wm. Hamilton. * The community program by L. H. S. pupils Monday night brought out a large and appreciative audience among which were quite a number of Charlestons best and wealthiest white people. * The male quartet brought down the house so did the cornet solo by Mr. H. Fugett. * The entire program was highly complimented by the white ladies present. * Quarterly meeting at Perry Chapel was a great force spiritually and financially. Collection for the day was $135.00. Rev. May is to be complimented upon the great work which he is doing for Perry Chapel and the community. Dr. Newton was at his best Sunday morning and at night. The powerful sermons which stirred, lifted and inspired everybody who heard him at the morning service. He spoke from Rom. 8:36-38. "God's will not ours, must be done, if we would be saved." At night he spoke from Ezek. 18th chapter. "Ashes within a wheel." This sermon was the climax of a great effort on the Lord's day, and Dr. Newton was again in the spirit. A sweet morning and grand description of the prophets wonderful vision was pictured, which held his packed audience for fully an hour. * Mr. Webster Moore of St. Louis and Mrs. Mattie Freeman of Dowling were guests of Mrs. L. Taylor last week. * Mr. R. H. Oliver, organist at Perry Chapel, is on the sick list this week. * Miss Wallace of Lincoln School is on the sick list this week also. * Two pupils of the 10th grade were used as substitutes.

FARMINGTON, MO., (By Dayne F. Baker) * Mrs. Rebecca Bridges received a message Friday, announcing the death of her husband at Fulton, Mo. * Mr. Fred Chappelle of Coffman visited his wife here Sunday. * Mr. Chappelle is taking adjustments from a chiropractor. * Cupid is hurling his darts around quickly. * Looks as though there'll be more wedding bells ringing soon. * Rev. J. W. Brooklin will conduct revival services at Chapel for the next ten or twenty days. * Rev. Robertson is a spiritual singer and will no doubt win many souls. * Mr. Tom Jones passed through our city last week enroute to Coffman. * Mr. Ellis Taylor went to Madison, Ill., last week to attend his sister's funeral. * Miss Agnes Rose, who has been resulting in Detroit, Mich. * Mrs. Cora Brown, who has been visiting her mother, Mrs. Peter Hill, has returned to St. Louis. * Mrs. Moss Parker of St. Louis was the guest of Mrs. Rebecca Bridges this week. * Mrs. Freeman Bridges is among the ill this week. * Mr. Scott Cole and Mr. Booker Baker have been investing heavily with the bog market. * Revs. Handcup and Sebastian, Mary Jane Lacrosse and Allie Chappelle were visitors at Dunglass School last week.

HANNIBAL, MO.—Last Monday night there was a get-together meeting held at the High School. A two course luncheon was served by the High School Senior Class at the expense of the principle and teachers. Talks of interest were made for the advancement of the race in general. * Mr. L. P. Clay was asked to represent the Grand United Order of Odd Fellows for the state. He told his hearers "That they should be honest in these that the boy and girl may have a fight to follow. Quite a few such talks pleasing and true were made by others who said more Negro papers should be read in the homes to let the children know what their race stands for and that they may keep up with the times.

CAIRO, ILL., (By L. Mullen) Mr. Day, Colored policeman, was shot by night watchman of McCarty's secondyard Jan. 28. He died instantly. The funeral was held from the A. M. E. Church and was the largest ever witnessed in this city. The remains were shipped to Jackson Tenn. for burial. He had been on the force for eight years. * The uncle of Mr. Elmer Smith of Columbus, Ky., was brought here for medical treatment. * Mrs. Miller Davis left Monday for St. Louis to visit her brother. * Mrs. L. Jackson of 2001 30th street is on the sick list. * Mrs. L. Mullen is recovering from a severe attack of Lagrippe.

WEBSTER GROVES, MO., (H. J. Simon) The revival which is now on at Blackwells Chapel thus far has been a success. They have declared war against sin. Nine additions have been added to the church. * The Brotherhood of the First Baptist church of which Bro. Anna Boyd is president, will have a grand concert at the church February 11. * Rev. I. T. Mark of Pacific, Mo., preached a very soul reviving sermon at the First Baptist church Sunday evening. His theme was, Essential Elements that Lead up to a Life of Victory. He was also the speaker for the first Sunday evening of Rev. R. E. Lee. * The Missionary mass meeting which was held last Sunday at Blackwells Chapel was a success. Prof. J. W. Mariain gave a lecture on the foreign work. * Mr. and Mrs. Chas. Parlee had as their dinner guest Sunday, Mr. and Mrs. Arthur Swift and Mr. and Mrs. Clarence Swift of St. Louis and Master Anthony J. Reese. * A large number from Webster attended the funeral last Sunday of Mrs. Emelyn Davis which took place at the Friendship Baptist Church of St. Louis. * Mr. and Mrs. Horace Scott and his niece Mrs. Nat Shield are the guest for Friday his cousin Mr. Philip Fairfax of Kinloch, Mo. * Mrs. Albert Osborne was the dinner guest of Mr. and Mrs. Holland of St. Louis last Sunday. * Mr. Swis and family and Mr. Henry Lyles motored to St. Clair, Mo., last Sunday to see Mr. Fairfax's father who is improving. * Mrs. Bonie Hopkins, Mrs. Collins and son Paul and Mr. Henry Harden all of St. Louis were the dinner guest last Saturday of Mr. and Mrs. Wm. Harris and family. * Mrs. Armenia Mosenbury has now as her home guest, Mrs. Sallie Peterson of Pilfield, Ky., who will make Webster her future home. * Mrs. P. H. Rogers and Mrs. Nelson Brefford and Mrs. Nellie Wheeler attended the funeral of Mrs. Eva Campbell a neice of Mrs. Wheeler's which was held last Tuesday in Brooklyn, Ill. * Mrs. R. E. Lee has been somewhat indisposed for the past week which was due to a fall she received last week. * News first reached Mrs. Cleora Russell from her brother-in-law Sylvester Russel of Chicago of the death of her husband William Henry Russel who died suddenly of pneumonia in New York City, after two days illness. * Mr. and Mrs. Eldee Scott had as their house guest from Friday until Sunday his grandaughter, Edith Bowman. They had as their dinner guest last Sunday, their daughter, Mrs. Edith Bowman. * A Mid-winter sale is now on at Lewis & Sanders. * Rev. Fielding Jones, Mrs. J. C. Lewis will be pleased to greet you there.

CARD OF THANKS

I wish to announce, that I have reopened my business at Marshal and Shady avenues. Will be glad to have my patrons and friends call from 9 a. m. till 6 p. m. That I am sole partner of the business. I also thank my many friends who stood by me so loyal thru my unjustly defeat. Especially do I thank Mrs. A. L. Peterson and Mrs. Annie Hardin for their sweet words of consolation and every assistance tendered me. Signed.

Pauetta W. Beasley of Excelsior Parlor.

POPLAR BLUFF, Mo. (By Miss G. B. McCullough) — Mrs. Maddye Payton spent a few days here enroute home to Buffalo, N. Y., and was the guest of her brother and mother. * Mr. Edward Thomas has returned from Dayton, Ohio. * Rev. C. R. Wilson was called to Springfield to attend the funeral of one of his exmembers. * The Colored Poplar Bluff Band played some very excellent music Sunday. * The First and Second year high school pupils of Wheatley School organized a Literary Club last Monday night with the following officers: Miss Octavia Spencer, president; Mr. Glyn Packs, vice president; Miss Frankie Boyslin, secretary; Miss Lawrence Carter, assistant secretary; Mr. Robert B. Jones, treasurer. * Miss Irene Packs, went to Black Rock last Sunday to assist in a meeting. * Mrs. M. R. Wyatt has been on the sick list for several days. Wheatley School will celebrate Washington and Lincoln birthdays with a program. * The Allen Endeavor of Brown's Chapel is preparing a program for Allen's Day.

DETECTIVES

Expert Service, shadowing, investigating etc. Operators wanted in every city. National Negro Secret Service, 3625 Market street, St. Louis, Mo. Phone, Central 4613-R.

When your business has you in a fix, Call Lindell NINE-FOUR-SIX
PIONEER REALTY CO.

T. L. GENTRY, Pres. F. B. WILSON, Secy.
PIONEER REALTY COMPANY
REAL ESTATE - LOANS INSURANCE
Lindell 946 1028 N. SARAH ST.

AS FOR
Beautiful Hair And A Lovely Complexion

It is astonishing to know the beneficial results one may obtain from the constant use of Madam C. J. Walker's Superfine Toilet Preparations.

Why, they are an Assortment of Toilettes suited to the needs of every complexion and beneficial to the most languid scalp.

—TRY THEM—
MADAM C. J. WALKER'S

Wonderful Hair Grower
Glossine
Temple Grower
Glossine
Vegetable Shampoo
Antiseptic Hand Soap
Compact Rouge
Cold Cream
Cleansing Cream
Vanishing Cream
Complexion Soap
Witch Hazel Jelly
Floral Cluster Talcum
Antiseptic Dental Cream
Superfine Face Powder
(*white, rose-flesh, Brown*)

These preparations guaranteed to be the equal of many higher preparations and are absolutely free of any injurious contents.
Expensively compounded but conservatively priced.

THE MADAM C. J. WALKER MFG. CO.,
640 North West Street
Indianapolis, Ind.

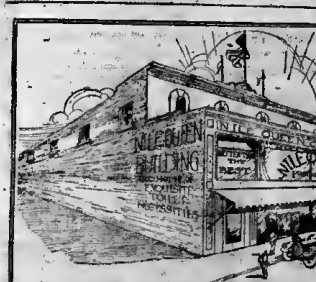

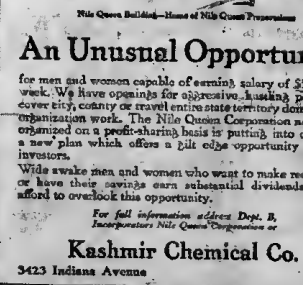

An Unusual Opportunity

for men and women capable of earning salary of $50.00 per week. We have openings for aggressive hustling persons to cover city, county or travel entire state territory doing special organization work. The Nile Queen Corporation now being organized on a profit-sharing basis is putting into operation a new plan which offers a full edge opportunity to small investors.

Wide awake men and women who want to make real money or have their savings earn substantial dividends, cannot afford to overlook this opportunity.

For full information address Dept. B, Incorporators Nile Queen Corporation at

Kashmir Chemical Co.
3423 Indiana Avenue Chicago

For Information Write W. T. GENUS
Douglass Hotel—2615 Lawton — ST. LOUIS, MO

MONTHLY REGALIA SALE

DURING FEBRUARY AND MARCH WE SELL THE ARTICLES BELOW AT PRICES NAMED.

K. of P. and O. "O. C."
Complete 200 page K. of P. History with full history of K. of P., O. O. C. and U. R. S. P. Get ready for your anniversary address. Price $2.75 Delivered

MASONIC & O. E. S.
Diamonds Jewels 2¼ at 50c. Three inch, $1.25
Chapman's Jewels 2¼, 75c each
Amaranth Regalia (Red Book) $1.25 each

O. U. O. O. F. and HOUSEHOLD RUTH
Odd Fellow Programs 75c per 100
Third Degree Jewels, $1.50 each

U. B. F. and S. M. T.
U. B. F. Pennants 9 x 18 inches, $1.50 per dozen
15 x 36 inches, $2.50 per dozen
S. M. T. Pennants, 9 x 18 inches, $1.50 per dozen
15 x 36 inches, $2.50 per dozen.
TABORS I. N. O. T.
Cape Cuff and Belt Sets, $2.75
CENTRAL REGALIA COMPANY
641 W. 9th Street
Cincinnati, Ohio

WIGS OF NATURAL HUMAN HAIR

Made according to your measurement either wavy or crimpy. Can be combed and dressed. Buy direct from the manufacturer. Write for free catalog of switches, transformations, straightening comps, and everything in hair goods.

ALEX. HARRIS, 662½ 6th Ave., NEW YORK

GET IT AT
HERBERT PITTANA'S
DRUG STORE
Everything In Drug Line
MORGAN & JEFFERSON

Dovie Wright Jordan
HAIR CULTURIST
Madam C. J. Walker System
Walker and Overton Hygenic Preparations Use Sale
System Taught. Diplomas Given
AGENTS WANTED. BOMONT 1098-W
NO. 7 N. GARRISON AVE.

Bomont 2726 Central 5048
A. L. Beal
UNDERTAKER AND EMBALMER
Miss Birdie Beal, licensed embalmer for ladies. Auto Service furnished for all occasions. Open day and night.
2726 Lucas Ave. St. Louis Mo.

Madam P. E. Frisby
HAIR GROWER AND SCALP SPECIALIST
FRISBY'S SUPERIOR HAIR PREPARATIONS
DIPLOMAS AWARDED
Special offer to agents. Manufacturers of High grade toilet articles. Guaranteed.
THE FRISBY MFG. CO.
4625 W. FINNEY AV.
ST. LOUIS, MO.

WHEN YOU WIRE YOUR HOUSE
Be Sure That It Is Done By A Licensed Contractor
COMET
ELECTRIC SUPPLY
2110 Market St.
SPECIAL SALE
on all Kinds and Sizes of —FANS—
At Very Low Prices
WE INSTALL AND REPAIR EVERYTHING
Bomont 1476

Try The LULA SYSTEM For Good Results
Many Are Using
My Experience Has Taught Me the Nature Of the Scalp. Lula Scalp Special.
Shampoo $1.00
Hair Grower ..... .50
Pressing Oil ..... .50
Skin Bleach ..... .50
Preparation To Make Permanent Sale on Face ..... .50
All Goods Made and Guaranteed By MADAME LULA MULLER
331-38th Street, Cairo, Illinois.
Agents Wanted; Diplomas Awarded, 142. Send Stamp For Reply.

See Me For Perfect Sight
Very Better With Glasses, Worse without Glasses.
Where it can be cured with Glasses. Why See Crystal Lenses, properly fitted to your vision, will relieve you of all EYE STRAIN. I carry a complete line of the very latest eyeglasses and spectacles to select from.
DR. A. S. MORGAN
Optometrist and Optician
1612 N. SARAH ST.
Phone Lindell 6220, near West Pine

The L. Erdle Bakery & Confectionery
FRESH BAKED GOODS DAILY
2000 MARKET STREET

NEW PORO ANNEX

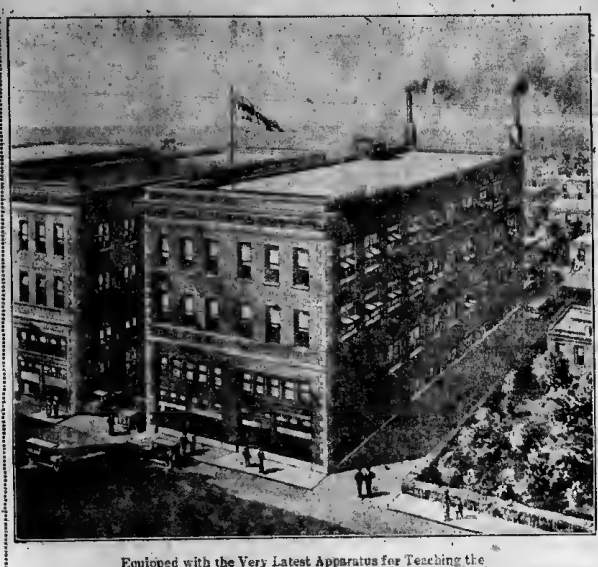

Equipped with the Very Latest Apparatus for Teaching the

Poro System of Scalp and Hair Culture

and all Branches of Beauty Culture

Terms Moderate — Diplomas Given

25,000 MORE AGENTS WANTED

Write Today for Further Information

POROCOLLEGE

Poro Corner — St. Louis, Mo.

CHURCHES

SPIRITUAL CHRISTIAN UNION CHURCH
4727 Lawton Avenue

The Spiritual Christian Union Church 4727 Lawton avenue, holds divine spiritual services every Sunday, Friday and Tuesday with sermon and demonstrations of the spirit forces. All services begin promptly at 8 p. m. J. S. Weatherford, rector, assisted by L. Cooper, secretary. 6-25-1mf.

THE LIBERTY CONGREGATIONAL CHURCH

WORSHIPING AT 1125 N. Vandeventer.
SUNDAY SCHOOL from 10 a. m. to 11 a. m.
SONG SERVICE AND PREACHING from 11 a. m. to 12 m.
EVENING SERVICE FROM 7:30 to 8:30
Dr. G. J. Davis, Supt. K. M. Morrow, Clerk; E. H. Hamilton, Minister.

PARRISH CHAPEL, C. M. E.—Last Sunday was a high day at Parrish Chapel. The services throughout the day were well attended. At 11 A. M. Dr. W. J. Turner, presiding Elder, preached an urgent sermon. He used for his subject: "Ye are the salt of the earth." In the afternoon Rev. G. W. Durden preached a good gospel sermon. Rev. A. Z. Bowles, pastor Alpha church, was present. Three representatives from Jamison Memorial also. At six o'clock our usual old program was rendered. The pastor gave an interesting talk on "Epworth League Accomplishments and Possibilities." Rev. Thos. Parrish, pastor, made the closing remarks. The evening service was in keeping with the day which marked the close of a great day of spiritual feeding. The pastor was full of smiles after having had a successful quarter.

ALL SAINTS EPISCOPAL CHURCH

Holy Communion this Sunday at 7:30 a. m. and 11:00 a. m., with sermon by the rector, the Rev. D. R. Clarke. Special Lenten Bible Class for men only at 6:30 p. m. At the night service the feast of the Purification of the Blessed Virgin will be celebrated, beginning with a special song service by the choir at 7:30 o'clock, after which will be a procession through the aisles of the church lead by the choir, everybody carrying lighted candles. The Rev. J. Boyd Coxe, rector of Trinity Church, will preach the sermon.

LENTEN SERVICES

Wednesday, Feb. 9th, is Ash Wednesday. Rt. Rev. Daniel S. Tuttle, Bishop of Missouri, will preach at 4 p. m. There will also be a special service Friday night at 8 o'clock, with sermon by the rector.

All are invited and urged to attend these services.

MORNING STAR Baptist, 2101 Wash St.—Prayer meeting every Sunday at 5 a. m. Sunday School at 9:30. Sermon at 11 a. m. Scripture read by Rev. D. Brown. Sermon by Rev. E. Conway from St. Luke 16:17. Subject:—"And, when he came to himself." The Sayers of Bro. Will Yarber was preached by Rev. D. Brown. Rev. Brown preached at night.

MINISTERS MISSIONARY UNION—The Missionary Baptist Union met with the Macedonia Baptist Church Jan. 31. Scripture read by Rev. W. W. F. Bailey; prayer by Rev. Wm. Davis. The president Rev. J. L. Woodson, selected for a text, Matt. 28:19, subject: "The importance of the Ministry is Teaching." The Union will meet with the Eastern Star Baptist Church, 2758 Caroline avenue, Feb. 7. Rev. J. H. Hill will be the speaker of the hour. The public is invited to attend these meetings. Collection $13.85. Rev. S. F. Jones, first vice-president; Bro. W. H. Merrell, reporter.

ST. JAMES BAPTIST—Prayer meeting at 9 a. m. Sunday Sch ol at 9:30 a. m. Sermon at 11 a. m. by Rev. Stewart. Text: "Preach the Word." Sunday at 3:30 p. m., the Woman's Auxiliary met and had a good meeting. Splendid instruction by Rev. Ballard. Rev. Scales, Pastor.

BETHEL A. M. E. Wellston, Mo.—Bethel A. M. E. Church has been engaged in a 14 day revival conducted by Mrs. Rebekah Hale, the sweet singer and gospel preacher. Two were happily converted and ten others were reclaimed. Making a total of 12 persons added to the church, during the meeting. Sister Hale made her meeting an interesting until there was not a broken link in the crowd from start to finish. Even through snow and rain, they came to hear the wonderful message of salvation given by this servant of God. We closed our meeting here with 4 anxious souls at the mercy seat. It seemed that the meeting was at its highest pitch when we closed. But it had been announced and we had to close out. We are giving God the glory for one success in the work here. Bishop Gaines quarterly meeting in November, we have taken in 17 members. We ask your prayers for our continued success. L. A. Brown, B. D., Minister.

PARKS CHAPEL, C. M. E., Webster Groves—The last services were well attended Sunday and the pastor spoke from the New Testament on both occasions. In the morning, his text was, "As Jesus set made with hands; eternal in heaven." II Corinth: at 8 p. m., the subject was "Making records." John xix 22. Both sermons were well preached and everyone present said they well pleased.—Rev. S. E. Stanley, pastor; H. G. Witt, secretary.

MT. PLEASANT BAPTIST—The Mt. Pleasant is still going on with good workers each Sunday. The Sunday School was twelved by E. Bethel and they rendered an excellent program. The pastor of Mt. Pleasant, preached at E. Bethel for the Sunday School.—Rev. S. L. Walker, pastor.

WOMAN'S UNION AUXILIARY—The Woman's Union Auxiliary will meet at Pilgrim Baptist Church, Sunday, February 6 at 2:30 p. m. Mrs. Milburn, president; B. Coger, secretary.

LANE TABERNACLE

MRS. SARAH FARISH, Pres. Good Samaritan Club.

The above picture is that of Mrs. Sarah Farish, president of the Good Samaritan club. The Good Samaritans ran far ahead of the other clubs and boards in the financial contest of New Year's night and wish to apologize for not inviting those in the rear to excuse their dust. Superintendent Elmer E. Phelps of the Sunday school was the only leader to make a report equal to that of the Good Samaritans.

Mrs. Farish and Mr. Phelps are both from Pennsylvania. Mrs. Susie Mason, president of Springs Prosperous Club ran second in the contest and it is quite amusing to know that Mrs. Mason is from Tennessee also. Rev. N. L. Smith says the Missourians demand sight, but that it takes the Tennessees to show em. Friends of Mrs. Farish are trying just to decide which one of her good qualities they like best. But we believe we like her disposition unspoiled and sweet.

Editor James A. Hamlett gives Lane Tabernacle almost an entire page in The Christian Index this week. We wish all members could see the good things he says about the church and pastor. Lane Tabernacle is wonderful, he says. You must see it for yourself to really appreciate it. We have told you about Dr. Smith too, says the editor; but he is making a new impression now not only upon St. Louis but upon the connection. Dr. Smith breathes the spirit of the Hines. The spirit of a more progressive, aggressive, challenging set of Christ and a finer type of consecration.

Dr. Smith and his family are held in high esteem and there is no telling what that fellow may do this year in St. Louis, and then, there is no telling what he may do in the General conference. He certainly has a nation of 1 w.

The editor compliments the home of Bishop N. C. Cleaves, 4145 Enright avenue, as for his family, they are as happy as angels. He says Miss Florence Cleaves would not give up that home for one in the skies, unless she was convinced that it was far better.

EL BETHEL BAPTIST—Sunday will be remembered as a day of wonderful blessings. At 9:30 a. m. we had a splendid and interesting Sunday school. The young as well as the adults have taken on new life and seem to be strong and faithful workers for their church. The children were happy as could be and they reminded us of the lovely and beautiful flowers in spring. Many people attended the 11 a. m. service to hear the "Word of God" and to witness the baptizing of three candidates, who put on Christ by baptism. This was a solemn ceremony for we thought of the day when Jesus was baptized by John in the River Jordan. The results are welcomed to all services and we are proud to say that they are going to show the world that Christ lives in them. At 6:30 the B. Y. P. U. met to perform their task. At 8 p. m. we were blessed with another sermon. "The eagle stireth up her nest." our pastor portrayed to us the characteristics of an eagle. In the same way that the eagle provides for her children God will look after his flock and provide for them. Our "Literary Society" meets every Tuesday night. Our debates are very interesting and we invite the public to join with us. This society has purchased a library in which many useful books are found. We are trying to do true service for our fellowman and God. We ask the cooperation of all.—Rev. W. W. Perry, pastor.

ST. LUKE BAPTIST, 2621 Lawton avenue—Good spiritual services all day Sunday. Rev. J. King, Jones, Scott, May, Gibbs, Rollins, Estal, Ally and J. R. Ballard Upshaw, assisted us in our rally at 2 p. m. which was a financial success. Rev. I. E. Banks, missionary of Bethel Association, spoke encouragingly of the work. There will be services next Sunday, Feb. 6 at 11 a. m. and 8 p. m. The public is invited.—Rev. J. L. Woodson pastor; Bro. E. Jackson, reporter.

LIBERTY CONGREGATIONAL—The efficiency of our superintendent and the splendid edition of literature used have attracted quite a number of children to our school. Secretary Henry Harding and Little Alex Moseley, assisting with Little Velma Gray in a membership contest have added the names of Norman Keed, Billie Curtis, Marion Keenan, Geo. Pruitt, Theo Hill, Fosine and Earnest Waters and Mary and Sarah Pegue to our roll. Misses Estella Scott and Lillian Perry are the teachers of the primary class. "The Supreme Sacrifice" is the theme that Pastor Hamilton will discuss Sunday at eleven o'clock. Communion service will follow. Our new national communion service tray and glasses have come and will be christened next Sunday. Everybody is invited. L. M. Morrow, clerk.

MT. ZION A. M. E. MISSION, 4163 Finrich avenue—Sunday school 9:30 a. m. 11 a. m. and 8 p. m. Everybody welcome. Rev. J. M. Corley, pastor; Frank Coons, secretary.

MT. OLIVE BAPTIST, 1703 Wash—Good attendance all day. Scripture reading by the pastor. Luke 8:1-10 sermon at 11 a. m., by Rev. Finney; Sunday School at 1:30 p. m., B. Y. P. U. at 6:30 p. m. Sermon at 8:45 p. m. by the pastor. Prayer meeting every Monday evening 7 p. m. Installation of officers of E. B. Club Wednesday, Feb. 9. The sick are improving. Rev. D. Langford, pastor; G. Miles, reporter.

SEVEN CHURCH UNION—The Union met at New Light Baptist Church, 2418 Wash street. Collection 11. Next meeting will be at Bethel Baptist Church, 1427 Pruitt street.

ELOSO HAIR GROWER

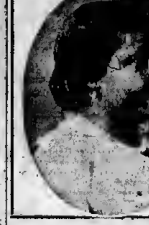

The Guide To High Grade Scalp Food

Guaranteed to beautify and promote the growth of Hair. Agents wanted everywhere. Don't delay, write today, a penny will do it.

Phone, Lindell 3222

Send all orders by Money Order to Madam J. Nelson

ELOSO COLLEGE CO.
1121 Whittier, Cor. Cook
ST. LOUIS, MO.

Prayer by Rev. M. Webb, scripture reading by Rev. E. Martin. Song by Rev. Brownlee afterwhich Rev. Jackson will preach. The Seven Church Union will have covenant meeting on the second Monday night in each month. Rev. B. Robinson, president; M. Howard, reporter.

THE MISSHIRE PLASTIC PUMPOSITION BRICK COMPANY PERFECTS RE-ORGANIZATION

The Missouri Plastic Compositions Brick Co. is preparing to begin the manufacture of a brick that is made from molasses. This brick was invented by a Negro, Mr. John L. Smith. No kiln burning is necessary in the making of this brick. It passes from the mould into the dry shed and in fifteen days is ready to go into a building.

The brick has been thoroughly tested and has come up to the requirements for pressure, weight and absorption. Several buildings have been erected with the brick. Thus test was made of the brick in the laboratory of the city of St. Louis.

The following were elected officers and members of the board of directors: John L. Harris, Waste Paper Dealer, Pres.; John L. Smith, Inventor of Brick, Vice Pres.; Pearl Abernathy, Real Estate, 2nd Vice Pres.; T. A. Dickson, Agency Superviser, Standard Life Insurance Co., Sec'y.; Eugene Robinson, Prop. Chain of Barber Shops Asst. Sec'y.; S. M. Anderson, Merchant, Treasurer; E. L. Harris, Drug clerk; Nurdan Thomas, Billiard Hall; W. C. Bridges, Physician; P. Turley, T. H. McCottoe, L. C. Fowler.

A NEW EPISCOPAL CHURCH IN BUFFALO

Associated Negro Press

BUFFALO, N. Y., Feb. 2.—Colored Episcopalians in Buffalo are looking forward to having a splendid new church.

The committee on Negro welfare of the social welfare conference is discussing the possibility of transferring the parish in the Episcopal church now known as St. Andrew's in the Negroes of Buffalo. A resolution adopted by the committee sets out that the Negro population of the community is living under congested and extremely difficult conditions, crowded in poor living quarters with no good place for general meetings or social gatherings, and expresses the hope that the suggested transfer of the church property may be speedily accomplished.

Bishop Charles H. Brent of the Episcopal diocese of western New York is understood to be endeavoring to bring about such a transfer.

PEOPLES COMMERCIAL CO. GIVES DISCOUNT

The People's Commercial Company, a progressive Negro Organization, operating a chain of grocery stores has been unable to give its patrons Eagle Trading Stamps because they could not procure them from the Stamp Company. To offset this, we are offering a 3 per cent discount on all purchases except those goods sold at cost. Come get our prices and purchase from us save your register checks, they will be redeemed by us in cash or trade at 3 per cent of their face value.

Location of our stores:
1019 N. SARAH
2215 MORGAN ST.
PEOPLE'S COMMERCIAL COMPANY

EVERYBODY LOVES MUSIC

RECORDS
Hi All Kinds and
POPULAR SHEET MUSIC

HEAR
A full line of Disk Records by
Mamie Smith
a JUST RELEASED!
New Record—No. 1228 "If you don't want me, blues"
"Memories of your Mammy"
"CRAZY BLUES"
"THAT THING CALLED LOVE"
"YOU CAN'T KEEP"
"A GOOD MAN DOWN"
"ITS RIGHT HERE FOR YOU"
"The Road Is Rocky,
But I'm Gonna Find My Way."
"Fare Thee Honey Blues"
and Other Latest Hits
PASTIME
MUSIC SHOP
Send For Catalogue
Harry Bowmann, Prop.
2339 MARKET ST
Bomont 190 St. Louis

Dr. R. C. Coleman
Dentist
Formerly for 21 years at Jefferson and Market Sipeet, now located at
6265 Easton Avenue
Office Hours Daily: 9 a. m. to 5 p. m. Tuesday and Saturday, 9 a. m. to 8 p. m. Sundays by appointment. Telephone, Bell, Cabany 4879-W; Kinloch, Delmar 635-R.

„FORSHAW"
REPAIRS FOR
"ANY OLD"
STOVE
111 NORTH 12th STREET
CENTRAL 3491-R MAIN 2043

Louis Hencken
GROCER
2601 Market Street
Handles a First-class Line of Good
Orders Promptly Delivered

The East India Hair Grower

Will Promote a Full Growth Hair; Will Restore the Grey Hair; Will Stop Hair Falling; Will Make the Hair Soft, Glossy and Pliable.

IF YOUR HAIR IS DRY AND WIRY TRY
East India Hair Grower
If you are bothered with Dandruff, Itching Scalp, or any Hair Trouble you need not go to the ends of hair, "Hair Grower." The remedy contains no grease or sticky substance, but is a combination of the finest of the finest, combine nature to do its work. Leaves the hair soft and silky. Prepared with a base of a thousand flowers. The best known remedy for Heavy and Beautiful Black Eye-Brows, also Eyelashes. Good Size in the Material Color. Can be used with Best Iron for Straightening.
Price Sent by Mail 50c
L. B. LYONS, Gen. Agt., 314 E. Reno Oklahoma City, Okla.
Agent Wanted Everywhere

HOR-TON-A FOR SKIN AND SCALP

BEAUTY PARLORS
Hair Culture and Facial Beauty Unrivalled.
Guaranteed to Grow the Hair in 3 Months.

HOR-TON-A HAIR GROWER
Grow this Hair Long and Silky
We Can Prove It
LET US GROW YOURS

FAMOUS HOR-TON-A PREPARATIONS ON SALE
System Taught, Diplomas Awarded

TWELVE YEARS IN USE NEVER KNOWN TO FAIL
Hair Grower 50c; Pressing Oil 50c; Shampoo 50c; Temple Oil 25c.
For Sale At Your Druggists
10,000 AGENTS WANTED
You can Make Money. For further Booklet and Special Offer, at once. Particulars, write For Our Free
EVELYN HORTON MFG. CO.
ST. LOUIS, MO.
Phone Lindell 6665 W
Mrs. Dorothy Horton Stewart, Prop.
4188 West Belle

The Creole System

Learn Creole Way—4125 St. Louis demand. Phone, Lindell 1196-w.
Creole College, Mme. Evelyn Scott, President.
Creole system is the best of today. My experience has taught me that there is a difference in peoples' scalp. There is always a cause for one's hair not growing. Sometimes your scalp is diseased, you may have dandruff or tetter. Come and consult me and I will tell you just what you need. My specialty is curing bald spots, bad temples and little hair.
I will teach these branches: hair and scalp treatment, facial and body massage, manicuring and calloupedy. Diplomas given. A heart to heart talk with every woman and girl. I will tell you why you need to use different oils and salves.
I make and sell all kind of hair goods. Agents wanted, send stamp for a reply.

Lekometros Bros. Supplies

Olive 2680 — Central 6139R

SILK HAT BANDS
FANCY BANDS
MOURNING BANDS

LEATHERS
BUCKLES, FLANGES
HAT HARDWARE

Reduction In Prices On All Boot Blacks, Polishes and Shoe Laces

501 PINE ST.

Lost Art Found in **LILLY WHITE** HAIR PREPARATIONS

WE MANUFACTURE OUR OWN PREPARATIONS
Will positively promote the growth of Hair in 3 months. Cures Tetter. Removes Dandruff and stops Hair from Falling out. Will make it Long Soft and Glossy.
Phone, Kennard 1720w

Lilly White Hair Grower.....50
Lilly Vanishing Cream.....35
Adelin Face Powder.....35
AGENTS WANTED.

Madam A. D. Graves
3351 Morgan St. St Louis

LODGES

SHRINERS.
Medinah Temple 99, A. E. A. O. M. Shriners, meet first Sunday afternoon of each month at their temple, 2419 Easton avenue; Leslie W. Taylor, Ill. Potentate; Emmett Toney, Rec.

ELK LODGES

WHITE TEMPLE NO. 18.

White Temple No. 18, I. B. P. O. E. of W. meets every first and third Tuesday each month at 707 N. Jefferson avenue. Initiatory and degree meetings the last Friday in each month. Mrs. Tillie Griffin, D. R.; Rebecca Brown, Secretary.

ONWARD GUILD HEROINES OF TEMPLAR CRUSADE
Onward Guild Heroines of Templar Crusaders, meets the first Sunday in each month at Masonic Temple, 1415 Easton avenue, at 3:30 p. m. J. W. Holmsted, Royal Advisor; Lotie Johnson, Princess Captain; Mary Willis, Secretary. (10-24-6).

MME. SEAY'S SYRIAN PREPARATIONS FOR THE HAIR
Guaranteed To Give Growth and Show Good Results in Thirty Days
NEW AND MODERN SANITARY PARLOR
Facial Massage and Manicuring. Students taught by musical instruction. Agents Wanted Everywhere. Write today. Send stamp for Reply. Made only by
Mme. E. Seay
19 S. 22nd St. St. Louis

Money To Loan
ON
CLOTHING, JEWELRY, ETC.
BEN LEVI MERC. & LOAN CO.
1008-23 MARKET

MORNING STAR GROCERY and MARKET
We carry a Full Line of Groceries, Vegetables and Fruits. Fresh Meats, Live and Dressed Poultry. Deliveries made to all parts of the city.
PHONE LIN. 6337
McCREE and FARISH
Cor. Garfield and Pendleton

The St. Louis Argus $2 per year in advance.

New Dental Office
DRS. SCHRANTZ & SMITH
Dentists
2013A MARKET STREET
We Can Save You Money
Examinations Free
SEE US
AND GET OUR PRICES

BETTER THAN GOLD

Everybody knows that good advice is better than gold. A fresh and convincing proof is given in the following letter sent us by Mr. John Murrell, Brilliant, Ohio, Dec. 6: "Here lies a man who has suffered from stomach troubles for a long time. He tried all possible medicines, but his case seemed to be hopeless. Then finally I told him to try Trine's Bitter Wine. He followed my advice, and today he is in best of health and recommends Trine's Bitter Wine to everyone whom he meets." He can do so, as all experience because Trine's Bitter Wine is an unparalleled remedy for constipation, poor appetite, headaches, nervousness, insomnia and other sufferings, connected with stomach disorders. Your druggists or dealer in medicines has it in stock, or will use Trine's Liniment which is the best preparation after exposure to cold or rainy weather.

JOSEPH TRINER COMPANY
1333-45 S. Ashland Av., Chicago

The St. Louis Argus

PUBLISHED WEEKLY
BY THE
ST. LOUIS ARGUS PUBLISHING CO.
3841 MARKET ST. ST. LOUIS, MO.
Phone, Bonsont 1452

J. E. MITCHELL ..... MANAGING EDITOR
BERNERT T. MEADOWS ..... CITY EDITOR and ADV. MGR.

SUBSCRIPTION RATES

One Year	$2.00
Six Months	1.25
Three Months	.75
Single Copy	.05

Advertising Rates Furnished On Request

MEMBER

MISSOURI PRESS ASSOCIATION — ASSOCIATED NEGRO PRESS
NATIONAL NEGRO PRESS ASSOCIATION

Entered as second-class matter April 1, 1912 at the Post Office at Saint Louis, Missouri, under the act of March 3, 1879

Gov. McRae's Opportunity

The burning-lynching of Henry Lowery, a Negro at Nodena, Mississippi County, Arkansas, last week by a mob, has upset the common order of things, and the thinking people of the country are now wondering where are we as a nation, really coming. To be sure, burning-lynchings have occurred before in this land, but the aspects of this Arkansas case is just a little different from the others. It is said that the governor of Arkansas had promised Lowery a fair trial upon his return to the state. The governor had ordered that the prisoner be brought direct to Little Rock for safekeeping. All of these facts were in the hands of the officers who had charge of the prisoner.

Continue For Governor's Orders

Tht refusing to obey the orders of Governor McRae is a downright case of contempt, pure and simple. The laws of the country must be respected. The governor of a state has wonderful power. He is the chief executive. The head of the army and navy of his state. All power of the state is behind him to enforce the laws of the land. Then, why a lynching?

Press reports were far in advance of the actual lynching at Nodena, telling of the surrender of the prisoner by the officers to the mob. The people will want to know didn't the news reach the governor's ears in time for further action on his part?

According to the statement the officers turned over their prisoner in bonhlike style. The mob, after chaining their victim to a log, piled wood and brushes about his body then poured on oil, all of which was done in the presence of women and children, and while the victim was yet alive. They applied the torch, and stood by, watched with heathenish glee, the poor wretch struggle in the flames of hell. Then a second application of oil was made to hurry the then charred body to ashes, and the murderers made not attempt to hide their identity.

We are quite hopeful that some of the members of the mob will be punished. Gov. McRae has the opportunity of his life to do the big and manly thing. This is undoubtedly the psychological moment to strike and strike hard, that serpent, mob-law-rule in America. A blow from the South will have a telling effect on the futurt. The people have waited, to these many years, for God to raise up a man in the South to strike the knockout blow. We believe that Governor McRae is the man. He has made a good start. His cause is right. He can have nothing but a satisfied conscience of a duty well performed, in his efforts to stamp out mob violence. Isn't is time to emancipate the South from the curse of mob-law? But who will make the start? We mean a real, honest-to-God start. Governor McRae, the time is ripe. The psychological moment is now.

California And The Ku Klux

Los Angeles Times

It is inconceivable that the citizens of California would, for one moment permit such bloody and violent outrages upon any class of our residents or upon any individual member of as alien race as were practiced by the Ku Klux Klan in the South. Whatever offenses against law and order may be committed in this State are amply covered by our system of justice and can safely be left to its proper administrators.

We have no need for a Ku Klux Klan to aid in the settlement of the Japanese question; we have no desire to see the fair name of our State tarnished by lawless secret organizations. There may be room for a society to aid in maintaining the supremacy of the white race—but it is not through blazing crosses, white-draped and masked riders and threats of mysterious reprisals that the supremacy of any race can be maintained or advanced.

Quite A Contrast In Justice

What looks to us like a strange case of administering justice was called to our attention a few days ago through a newspaper report of two convictions of first-degree robbery in the Circuit Court, here last week. One of the defendants was a white man, who was convicted of robbing a man of $340. He was sentenced to 5 years in the penitentiary. The Negro was convicted of a drugstore robbery of $10. He was sentenced to serve a 10-year term in the penitentiary.

A statement of the case as reported in the daily press:

"Two highwaymen were convicted of first-degree robbery by juries in the Circuit court yesterday and were sentenced to the penitentiary.

"James Regan of 1821 South Broadway was given a five-year sentence, in Judge Landwehr's court, for holding up Capt. James Phillips of the Steamer J. M., at Second and Morgan streets, last Aug. 13, hitting him on the head with a revolver and robbing him of $340. Regan admitted that on Feb. 25, 1919, he pleaded guilty to carrying a concealed weapon and was fined $100.

"Will Ester, a Negro, of 2204 Walnut street, was sentenced to 10 years by a jury in Judge Hartmann's court. He and another Negro held up the restaurant of Tassy Agnes, 1708 South Jefferson avenue, last November and obtained $10. William Tally, another Negro, who was indicted with Ester on the same charge, took a severance and has not yet been tried."

A case like this raises one or two important points in connection with the administration of justice in our courts. First, the question of whether a jury composed of all white men will deal as justly with a Negro charged with an offense as they would a white man charged with the same offense? Second what charge did the jury receive from the bench?

No one can read the above statement in the light of facts given in the news items without feeling that something is wrong with justice.

The case summarized: The Negro gets ten years for taking part in a ten (10.00) dollar robbery; the white man gets five years for robbing a man of three hundred ($300.00) dollars. Quite a contrast in justice.

BIRTHS RECORDED

Girls:

N. & M. Thompson, 4200 S. Main.
A. & M. Thompson, 3622 W. Belle.
M. & L. Atterberry, 2845 Morgan.
W. & N. Johnson, 2843 Walnut.
O. & C. Bell, 3238 Pine.
R. & F. Cargel, 4201 W. Cook.
J. & M. Page, 3110 Belle.
W. & V. Dunkinson, 2841 Walnut.
F. & A. Bell, 2215 Morgan.
M. & M. Livingston, 3222 Mickory.
J. & R. Green, 2842 Sheridan.

Boys:

A. & F. Fisher, 4230 W. Cote Brilliante.
T. & C. Childers, 1820 N. Newstead.
R. & G. Jones, 2229 Morgan.
F. & H. Bailey, 4212 N. 22nd.
J. & A. Henry, 17 S. 14th Street.
J. & C. Clarke, 2227 N. Compton.
F. & G. Covington, 1001 N. Leffingwell.
J. & H. Ryan, 1811 Lucas, Lucas.
J. & J. Anderson, 2323 Washington.
[illegible] & [illegible] Bent Saints.
N. & A. Smith, 2216 Hickory.
J. & H. Robertson, 3114 Beale.
L. & C. Dixon, 2803 Clark.

BURIAL PERMITS

Sallie M. Orth, 40, 3827 Laclede.
F. A. Randall, 28, 17a N. Compton.
H. Gill 33, 2846 Franklin.
Lucy Whitcock, 40 2745 Morgan.
A. Hicks, 58, 3434 Laclede.
Ida Carr, 53, 1726 N. 11th.
Mary L. Miner, 3629 Semple.
Maria Franklin, 76, 3721 Vista.
M. Jackson, 3, 3717 Hadley.
Jamie Giger, 18, 3634 Laclede.
Elma Worthington, 46, 3440 Pine.
Carrie Moore, 53, 1319 Carr Rear.
M. Jones, 32, 1217 N. Broadway.
Rose Davis, 74, 2621 Water.
Carrie Williams, 46, 3214 Morgan.
Margaret Ott, 35 2115 Biddle.
M. Cameron, 3, 2738 Lucas.
F. Hudson, 32, 3638 Thomas.
F. Mathews, 87, 3609 Laclede.
J. Barber, 42, 1616 N. 12th.
Ellen Cole, 81, 4336 Kennerly.
Rebecca Patton, 47, 711 N. 11th.
A. Cavitt, 8 mo., 1734 Biddle.
W. E. McCary, 6 mo.'s 4632½ Finney.
Edith McCoin, 32, 20 S. 23rd.
E. Butler, 39, 2315 Wash. rear.
L. Gardner, ... 1412 N. 14th.
R. Collins, 34, 4217a St. Louis.

PROMINENT FRATERNAL WOMAN PASSES AWAY

Mrs. Lucy Rice, aged 54 years old, died at her home, 4322 Cote Brilliante avenue, Saturday morning, Jan. 29, following an illness which kept her bedridden for several months. She was prominently connected with various auxiliaries of Freemasonry.

The funeral ceremonies began last Tuesday when Minnie L. Prosswitke Assembly, Order of Golden Circle conducted "Sunset" services in memory of their deceased member. Loyal Lady Ruler Estelle Williams, presided.

On Wednesday, New Hope Chapter, Order of Eastern Star had immediate charge of the services conducted at the St. James' A. M. E. Church of which Mrs. Rice held membership. The occasion was characterized with much solemnity and impressive remarks were made in a sermon from the pastor, Rev. Mr. Peck. Resolutions came from the various auxiliaries of the St. James Church, Daughters of Isis and New Hope Chapter of Eastern Star. Miss Vernie Beaumont sang effectively "When my Soul Reaches Home." A floral tribute to the similar qualities of the deceased was paid by Grandmaster of Masons, Crittenden E. Clark.

Mrs. Rice is survived by her husband, Mr. E. H. Rice, past commander-in-chief of Eureka Consistory, Scottish Rite Masonry; a mother, sisters and many relatives. Mrs. I. H. Bradley of Kansas City, Kans., a relative, attended the funeral.

The active pallbearers were: Crittenden Clark, Grandmaster of Masons; J. W. Beard, Grand Commander of the Missouri Knights Templar; J. T. Carson, grand warder, Royal Arch Masons; Fred. Levy, pastmaster, Future Great Lodge, A. F. & A. M.; S. A. Magee, Grand King, Royal Arch Masons; Lowell Clark, Master of Lone Star lodge of Masons. Honorary pallbearers: Mesdames Woods, Roseborough, Hollister and Howard.

The funeral was directed by Mrs. Pinkie Lewis Toney, lady attendant of the firm of Emmett Toney & Co., who had charge of the remains. Interment was made at Washington Park Cemetery.

CHAS. A. BOGGS DIES

Mr. Chas. A. Boggs, husband of Mrs. Carrie Boggs and son of the late Rev. P. G. Boggs, passed away Sunday, Jan. 30, after a brief illness. The funeral will be from the residence, 3643 Pine street, Sunday, Feb. 6 at 1:30 p. m. under the auspices of The Peerless Knights No. 1. Interment will be in St. Peter's Cemetery.

MRS. FERGUSON DIES

Mrs. Mary Ann Ferguson, 4129 Enright, wife of the Market Street Restaurantee, died Friday, January 28, after a brief illness and was buried Tuesday. Mrs. Ferguson was the mother-in-law of Representative Walthall M. Moore; and sister-in-law of H. S. Ferguson, of Detroit, formerly of this city. Both attended the funeral.

CARD OF THANKS

We wish to express our sincere thanks for the sympathy extended to us in our sorrow caused by the illness and death of our beloved father, Rev. L. J. Washington. We are especially grateful to the ministers of the city, the Pythian and Masonic Lodges, Dr. S. P. Stafford and the undertaker, Mr. W. C. Gordon for their great helpfulness. We will always remember with a feeling of the deepest gratitude the officers of the McPheeler's Presbyterian Church and our many other friends, who by kindness, words of consolation, floral offerings, and prayers helped to make our affliction bearable.

Daughters: Mrs. Elizabeth Moys, and Misses Lucy and Clara Washington.

CARD OF THANKS

We wish to thank our friends and neighbors for the kindness shown us during the sad bereavement caused by the death of our darling daughter, Janie Giger, who died January 25, 1921 at the age of eighteen. Especially do we wish to thank Dr. B. S. Moseley for his caring for the remains, Kimmell Undertaking Co., and also for the beautiful and abundant floral tributes.

Yours in sorrow,
Mr. and Mrs. Ed. Giger, 3634 Laclede avenue.

CARD OF THANKS

We extend our sincere thanks to our many friends and relatives for their kindness and sympathy shown us in the loss of our Dear Friend, "Devoted Wife and Faithful Mother, Mary Ann Ferguson.

In submission to the Will of our Heavenly Patrich, "Who makes a silver thru all earth's Night Sleep," we remain

F. S. FERGUSON and family

IN MEMORIAM

In memory of our dear father, Stephen A. Carter, who left us two years ago, Feb. 6th, 1919.

Today recalls sad memories
Of a loved one gone to rest,
And those who think of him today
Are the ones who loved him best.

Sadly missed by children:
MRS. H. B. C. GREEN, CORRINE and CANDIE B. CARTER.

IN MEMORIAM

In loving remembrance of dear husband and father, Chas. A. Boggs, who departed this life, Feb. 5, 1919.

The month of February is here,
To us the saddest of the year;
Because it took from us away
A dear one two years ago today.
His loving heart is now at rest,
God took him home where his thoughts best.
When we are done with toil and care
We'll meet our dear beloved Queen.

Make your skin bright, healthy and beautiful

It is the aspiration of all women of culture and intelligence to attain beauty

A smooth, clear complexion of delicate softness, free from blemishes and blackheads, is indicative of intelligent care and refinement.

Dr. Fred Palmer's Skin whitener preparations are sought by the most fastidious women, as the means of lightening, healing and beautifying the skin. They are absolutely harmless, entirely free from vaseline, and will not promote the growth of hair upon the face.

The **Dr. Fred Palmer** method of beauty treatment, if used with regularity, promises a reward that will warrant its systematic use.

You can secure a complete set of **Dr. Fred Palmer's** Toilet Preparations from your druggist.

First, steam the face, neck, hands and arms thoroughly with a turkish towel, as hot as the skin can bear. Repeat this three or four times. Then rub **Dr. Fred Palmer's** Skin Whitener Soap gently into the skin with a soft wash rag, using hot water. Rub this lather gently, but thoroughly into the skin, and then rinse off thoroughly with hot water.

Next, with the fingertips, thoroughly rub **Dr. Fred Palmer's** Skin whitener into the skin. **Dr. Fred Palmer's** Skin Whitener has earned for itself a reputation never attained by other skin-creams.

It is made by competent chemists, and only the best of each class of ingredients is used. It is creamy white, smooth as velvet, sweetly perfumed.

After rubbing the Skin Whitener in thoroughly, until it is absorbed by the skin, apply **Dr. Fred Palmer's** Skin Whitener Powder, a dainty, sweetly-scented face powder, that protects the face from sun-burn or chafe, and enhance the lightness of the complexion.

In ten days or a week's time, the effect of this treatment will be noticed. Blackheads, blemishes and discolorations will disappear. Gradually the skin will take on a lighter, brighter tinge that radiates healthfulness and beauty.

In addition to the soap, cream and powder, **Dr. Fred Palmer** has prepared a hair dresser that is without equal for straightening, softening and increasing the growth of the hair. Only a hair dresser par-excellence would be marked with **Dr. Fred Palmer's** name, which has always stood for quality in toilet preparations.

There are many imitations of **Dr. Fred Palmer's** preparations, so be sure to ask for them by full name.

25 cents each at your druggist, or sent postpaid upon receipt of the purchase price, plus 1 cent war tax. (No war tax on soap.)

JACOBS' PHARMACY COMPANY
Atlanta, Ga.

DR. FRED PALMER'S
SKIN WHITENER PREPARATIONS

IN MEMORIAM

In memory of my dear husband and father, Sandy F. Jordan, who departed this life, Feb. 4, 1914.

A shadow fell upon our lives,
When death the reaper came,
And took husband and father;
Away from earthly care and pain,
But some day our eyes shall see,

The face we loved so well,
Our hands shall press in his;
And never say farewell.
Asleep in Jesus, O how sweet
To worship at the shepherd's feet.

Sadly missed by wife, Susan Jordan, daughter; Alice M. Prentice and relatives.

IN MEMORIAM

In memory of my dear husband, Levi Fields who passed away one year ago today, Feb. 1.

Today recalls the sad memories,
Of a loved one gone to rest;
God called you home,
It was His will,
But in my heart he lingers still.

Sadly missed by his wife.

IN MEMORIAM

In loving memory of Sam Lillard who passed away Jan. 29, 1920.

A year has passed, how sad how long,
Since you on earth to me belonged;
How I have missed you, no one can tell,
Darling husband I loved you so well,
I do mean to grieve for thee,
For God doeth all things well.
Heaven's a bright, happy place,
He has taken you there to dwell,
Sleep on.

Mrs. Fannie Lillard, wife.

IN MEMORIAM

In memory of our dearly beloved mother, Mrs. Bettie Eaton, who passed away Feb. 7, 1920:

Dearest mother how we miss you,
Since from earth you passed away;
And our hearts are aching sorely,
As we think of you today.
Sadly missed by Family.

IN MEMORIAM

In loving memory of our darling sister and daughter, Lillie B. Warlick, who departed this life Feb. 3, 1920 at Jackson, Tenn.

February again is here,
To us the saddest of the year;
A precious one from us is gone,
A voice we loved is still;
A place is vacant in the home,
Which never can be filled,
We little thought that on that night
Our dear sister would pass out of sight;
We could not realize what it meant,
When the message came that she was dead.

Some day our hands shall clasp,
And never say farewell;
Our dear sister is now softly sleeping
Where the flowers gently wave;
Lies the one we loved so well,
In her silent, lonely grave.

Sadly missed by father and mother, Mr. and Mrs. J. P. Warlick, sisters and brothers.

IN MEMORIAM

In loving remembrance of our dear father, James Simmons, who passed away Feb. 1, 1916. Brinkley, Ark.

Oh, Father dear how we miss you here,
Homes are sad and hearts filled with grief,
No sweet voice like yours we can hear,
To fill our sad hearts with love and cheer.

So sad it seems day by day,
Since God has called our father away
But faithfully trusting and waiting,
To meet our father with God over there.

It was God's will and that we know,
But in our hearts we love him so;
No friend like him we have ever known
Since God called our father home.

Sadly missed by son and daughters, SALLIE SIMMONS, 3307 Market St., St. Louis, Mo.

IN MEMORIAM

In memory of our dear sisters, Laura Rogers, who died Dec. 24, 1920 and Amelia Phillips, Jan. 1, 1920, charter members of Queen of 20th Century H. H. No. 1489, G. U. O. of O. F.

We only know that they have gone,
And that the same relentless tide;
Which bore them from us still glides on,
And we who mourn them, with its glide.

MATTIE HILL, M. N. G., LULU J. RUSSELL, W. R.

IN MEMORIAM

In loving memory of Hateb Walker, who died Feb. 3, 1919.

When evening shadows are falling,
And we are sitting all alone;
To our hearts there comes a longing,
If our daddy could only come home
Sadly missed by wife, Mrs. Cora Walker; son, Mr. Will C. Walker and daughter, Mrs. T. McClendon.

IN MEMORIAM

In memory of our dear husband and father, who departed this life, Jan. 17, 1919.

Dearest husband, how I miss thee,
When I view these lonely walls;
But the Holy Spirit whispers,
I have come to comfort all;
Just be waiting, Scott is sleeping,
Until the trump of God shall call.
He will wake with joy to meet thee;
And help you crown Him Lord of All.

Sadly missed by wife, Clara Holiday and step-son, James Roberson.

IN MEMORIAM

In end but loving memory of my dear friend, Scott Holiday, who left us two years ago, Jan. 17, 1919.

In the graveyard softly sleeping,
Where the flowers gently wave;
Lies the one we loved most dearly,
In his silent, lonely grave.

Peaceful be your sleep, dear Scott,
It is sweet to breathe your name;
In silence you suffered,
With patience you bore,
Till God called you home,
To suffer no more.

Sadly missed by your dear little NORMA GRAVES RICHARDSON

IN MEMORIAM

In memory of our dear wife and mother, who departed this life one year ago, January 29, 1920.

Our thoughts are of her daily,
In the graveyard softly sleeping,
Where the flowers gently wave;
Lies the one we love so dearly,
In her silent lonely grave.

Sadly missed by a devoted husband, sons, daughters and relatives, who pray that she may be resting in peace in heaven, where no sorrow is known.

LEON MOORE, husband.

Douglass Life Insurance Company OF AMERICA

ISSUING HEALTH, ACCIDENT AND LIFE INSURANCE

The First Negro Insurance Company to qualify under the laws of the state of Missouri.

TO MEN — TO WOMEN

Destroys of engaging in a business of unlimited possibilities either as part time or whole time representative, we are offering splendid opportunities.

It is the Ideals Policies. Liberal Contracts to Live Agents. Good Territory Given.

This is the Company for which a representative may work with the greatest profit and satisfaction to himself and

For information, Write or call

DOUGLASS LIFE INSURANCE CO. OF AMERICA
Home Office, 22 N. [illegible]